

MEN'S SOCCER RECORD BOOK



PATRIOT LEAGUE CHAMPIONS:

2000, 2015

NCAA TOURNAMENT:

2000, 2002, 2006, 2015

PATRIOT LEAGUE TOURNAMENT:

**1991, 1992, 1997, 1998, 2000,
2001, 2002, 2003, 2004, 2005,
2006, 2009, 2010, 2011, 2014, 2015**

TABLE OF CONTENTS

Individual & Team Records	2
Individual Honors	3-4
Lehigh Team Awards	5
Letterwinners Under Coach Koski	6
Year-By-Year Records	7
All-Time vs. Opponents	8
All-Time in Patriot League & NCAA Tournament	8
All-Time Game-By-Game vs. Patriot League	9-10
Year-By-Year Results	11-16
All-Time Captains & Hall of Famers	17
Lehigh Soccer in the Pros	18

Last Updated: June 7, 2016

INDIVIDUAL & TEAM RECORDS

INDIVIDUAL RECORDS

SINGLE GAME

Goals	4 (Andrew Mittendorf, 9/22/98)
Assists	3 (Kevin Jackson, 9/22/98)
Points	8 (Andrew Mittendorf, 9/22/98)
Saves	17 (Ryan Grzeszczak, 9/5/99) 17 (Nick DiCello, 8/31/97)

SINGLE SEASON

Goals	24 (Andrew Mittendorf, 1998)
Assists	15 (Kevin Jackson, 1997)
Freshman Goals	13 (Doug Cusick, 2000)
Freshman Assists	7 (Doug Cusick, 2000) 7 (Kyle Evans, 2006)
Points	49 (Andrew Mittendorf, 1998)
Saves	138 (Mike Zovistoski, 1991)
Shutouts	11 (Jim Morahan, 2006)
Games played	22 (Several Players)
Games started	22 (Several Players)
Goalkeeper minutes played	2,040 (Ryan Grzeszczak, 2000)
Best Goalkeeper goals against average	0.412 (Ciaran Nugent, 2011)

CAREER

Goals	43 (Andrew Mittendorf, 1995-98)
Assists	26 (Kevin Jackson, 1996-99)
Points	106 (Andrew Mittendorf, 1995-98)
Saves	343 (Mike Zovistoski, 1989-92)
Shutouts	26 (Ryan Grzeszczak, 1999-02)
Games Played	80 (Wes Roach 2000-03)
Games Started	80 (Wes Roach, 2000-03)
Goalkeeper Minutes Played	6,836 (Ryan Grzeszczak, 1999-02)
Best Goalkeeper Goals Against Average	0.67 (Sam Bishop, 2003-04)



Wes Roach '04

TEAM RECORDS

(All Records on this page are calculated from the inception of the Patriot League in 1990)

SINGLE GAME

Goals Scored	7 (9/19/90 vs. La Salle)
Goals Allowed	6 (Three times)
Goals scored in a P.L. Game	6 (Twice)
Goals allowed in a P.L. Game	4 (Twice)
Largest margin of victory	6 (Twice)
P.L. Game	6 (10/22/94 at Fordham)
Largest margin of defeat	5 (Three times)
P.L. Game	5 (9/29/12 at Colgate)

SINGLE SEASON

Goals Scored	44 (2000)
Assists	51 (2000)
Points	137 (2000)
Saves	139 (1992)
Shutouts	13 (2006)
OT Matches Played	9 (2003)
Matches Tied	7* (2003)
Victories	15 (2006)
Goals Allowed	41 (1993)
Winning Percentage	.825 (2006)
Goals Against Average	0.48 (2006)

**Patriot League Record*

MISCELLANEOUS STATS

Consecutive matches scoring a goal	14 (2000, 2015)
Unbeaten streak	17 (2006)
Consecutive victories	11 (2006)
Consecutive shutouts	7 (2006)
Consecutive winning seasons	12 (1996-2007)



Kevin Jackson '00

SINGLE SEASON RECORDS

GOALS

1. Andrew Mittendorf (1998)	24
2. Evan Bruno (2000)	18
3. Jeff Remley (1994)	17
4. Bill Holden (1959)	15
5. Eric Frary (1987)	14

SAVES

1. Mike Zovistoski (1991)	138
2. Brian Blaser (1981)	129
3. Mike Zovistoski (1990)	115
4. Carrey Keller (1975)	112
5. Eric Sejourne (1987)	109
6. Eric Sejourne (1985)	108

CAREER RECORDS

GOALS

1. Andrew Mittendorf (1995-98)	43
2. Mike Robinson (1977-80)	41
3. Evan Bruno (1999-02)	40

SAVES

1. Mike Zovistoski (1989-92)	343
2. Eric Sejourne (1984-87)	317
3. Ryan Grzeszczak (1999-02)	309

TEAM RECORDS

OVERALL WINS

Year	Wins	Record
2006	15	15-2-3
2015	13	13-6-3
1998	13	13-5-1
2000	12	12-6-3
2004	11	11-7-3
2001	11	11-6-1
1997	11	11-6-2
1988	11	11-5-2
1987	11	11-6-1
1978	11	11-2-3

WINNING PERCENTAGE

Year	Win %	Record
1917	1.000	2-0-0
2006	.825	15-2-3
1958	.800	8-2-0
1978	.781	11-2-3
1951	.769	10-3-0
1971	.750	10-3-1
1998	.729	13-5-1

INDIVIDUAL HONORS

ALL-AMERICANS

Year	Player	Team
2006	John O'Reilly	First
	Joe Verdi	Third
2001	Evan Bruno	Third
1989	Kyle Boschen	Third
1958	George Rach	HM
1951	Dick Gigon	Second
1949	Dick Gigon	HM
1946	Geza Molnar	First
1936	Frank Luchard	First
1931	Lewis Byers	First
	John Williams	First
1928	Defler Bullard	First
1926	Samuel Nevins	First

NSCAA ALL-MIDDLE ATLANTIC

Year	Player	Team
2015	Jamie Luchini	First
	Mark Forrest	Third
	Justin Worley	Third
2014	Doyle Tuvesson	Third
2011	Kevin Strunk	First
	Neal Melchionni	Second
	Ciaran Nugent	Second
2010	Kevin Strunk	First
	James Graf	Third
2009	Adam Welch	First
	Adam Gazda	Third
2008	Adam Gazda	Second
	Jim Taranto	Third
2007	Kyle Evans	First
2006	John O'Reilly	First
	Jim Taranto	First
	Joe Verdi	First
	Jim Morahan	Second
2005	Adam Williamson	First
	Jim Stevens	First
	John O'Reilly	Third
2004	Adam Williamson	First
	Elliot Leonard	Third
2003	Doug Cusick	First
2002	Evan Bruno	First
	Dan Perciballi	First
2001	Evan Bruno	First
	Doug Cusick	Second
	Dan Perciballi	Third
	Ryan Grzeszczak	Third
2000	Evan Bruno	First
	Andy Casey	First
1999	Kevin Jackson	Second
1998	Kevin Jackson	Second
	Andrew Mittendorf	First
1997	Kevin Jackson	First
	Andrew Mittendorf	Second
1996	Will Orben	Second
	Allan Charles	Second
1992	Mike Zovistoski	HM
1991	Andy Udell	First
	Evan Stein	Second
	Mike Zovistoski	Third
1989	Kyle Boschen	First
	Eric Frary	Second
1988	Kyle Boschen	First
	Eric Frary	First
	Chris Cameron	Second
	Henry Cence	Third
	Chris Hoffmann	Third
1987	Eric Sejourne	Third

	Kyle Boschen	Third
1986	Eric Sejourne	Second

NSCAA SCHOLAR ALL-AMERICAN

Year	Player	Team
2015	Jamie Luchini	Second

CoSIDA ACADEMIC ALL-AMERICAN

Year	Player	Team
2015	Jamie Luchini	Second

CoSIDA ACADEMIC ALL-DISTRICT

Year	Player
2015	Jamie Luchini

PATRIOT LEAGUE AWARDS

OFFENSIVE PLAYER OF THE YEAR

2005	Adam Williamson
2002	Evan Bruno
	<i>(shared with Matt Ney, Holy Cross)</i>
2000	Evan Bruno
1998	Andrew Mittendorf
1997	Andrew Mittendorf

DEFENSIVE PLAYER OF THE YEAR

2011	Kevin Strunk
2010	Kevin Strunk
2009	Adam Welch
2006	John O'Reilly

PLAYER OF THE YEAR

1991	Andy Udell
------	------------

GOALKEEPER OF THE YEAR

2011	Ciaran Nugent
------	---------------

ROOKIE OF THE YEAR

2000	Doug Cusick
1999	Ryan Grzeszczak
1996	Kevin Jackson

COACH OF THE YEAR

2006	Dean Koski
2002	Dean Koski
1997	Dean Koski

ALL-PATRIOT LEAGUE

Year	Player	Team
2015	Justin Worley	First
	Jamie Luchini	Second
	Danny Gonzalez	Third
	Mark Forrest	Third
2014	Jamie Luchini	Second
	Justin Worley	Second
	Ali Famili	Third
	Ciaran Nugent	Third
	Brian Vail	Third
2012	Ali Famili	First
2011	Neal Melchionni	First
	Ciaran Nugent	First
	Kevin Strunk	First
	Cameron Omsberg	Second
	Joe Puleo	Second
2010	Kevin Strunk	First
	Austin Decker	Second
	James Graf	Second



Adam Welch '09

2009	Adam Gazda	First
	Adam Welch	First
	James Graf	Second
	Jesse Schram	Second
2008	Adam Gazda	First
	Jim Taranto	First
	Adam Welch	Second
	James Graf	Second
2007	Kyle Evans	First
	Jesse Schram	Second
	Adam Welch	Second
2006	Adam Gazda	First
	John O'Reilly	First
	Jim Taranto	First
	Joe Verdi	First
	Jim Morahan	Second
2005	Adam Williamson	First
	Jim Stevens	First
	John O'Reilly	First
	Peter Classi	Second
	Joe Verdi	Second
2004	Elliot Leonard	First
	Adam Williamson	First
	Jim Stevens	Second
2003	Doug Cusick	First
	Steve Fisher	First
	Sam Bishop	Second
	Peter Classi	Second
	Wes Roach	Second
2002	Evan Bruno	First
	Dan Perciballi	First
	Doug Cusick	Second
2001	Evan Bruno	First
	Dan Perciballi	First
	Doug Cusick	Second
2000	Evan Bruno	First
	Colin Marshall	First
	Andy Casey	First
	Dan Perciballi	Second
	Doug Cusick	Second
1999	Kevin Jackson	First
	Andrew Casey	Second
	Dan Perciballi	Second
1998	Andrew Mittendorf	First
	Kevin Jackson	First
	Gus Zangrilli	Second
	Scott Regina	Second
	Michael Carberry	Second
1997	Andrew Mittendorf	First
	Mario Monfardini	First
	Kevin Jackson	First

INDIVIDUAL HONORS

	Nick DiCello	Second
	Mark Swartz	Second
1996	Will Orben	First
	Allan Charles	First
	Mario Monfardini	Second
	Andrew Mittendorf	Second
	Kevin Jackson	Second
	Nick DiCello	Second
1995	Will Orben	Second
	Allan Charles	Second
	Earl Dennis	Second
	Mario Monfardini	Second
1994	Mario Monfardini	Second
	Allan Charles	Second
1993	Scott Chambers	First
1991	Evan Stein	First
	Andy Udell	First
	Mike Zovistoki	First
1990	Evan Stein	First

PL ALL-TOURNAMENT TEAM

2015	Joe Bogan
	Danny Gonzalez
	Jamie Luchini
	Justin Worley
2011	Cameron Omsberg
	Kevin Strunk
2010	James Graf
	Jonathan Nydell
2009	Adam Welch
	Jesse Schram
2006	Matt Franz
	Jim Morahan

PATRIOT LEAGUE TOURNAMENT MVP

2015	Jamie Luchini
2000	Dan Perciballi

ACADEMIC ALL-PATRIOT LEAGUE TEAM

2015	Jame Luchini
	Justin Worley
2014	Jamie Luchini
2013	Jamie Luchini
2011	Jonathan Nydell

PATRIOT LEAGUE ALL-DECADE TEAM

2000	Andrew Mittendorf
	Andy Udell

PATRIOT LEAGUE 25th ANNIVERSARY TEAM

Evan Bruno, Kevin Jackson, Andrew Mittendorf, John O'Reilly and Kevin Strunk

PATRIOT LEAGUE WEEKLY AWARDS

OFFENSIVE PLAYER OF THE WEEK

2015	Doyle Tuveesson (10/26)
2014	Jamie Luchini (11/3)
	Brian Vail (9/29)
2012	Ben Wysocki (11/5)
	Rylan Collins (10/15)
2010	Neal Melchionni (10/18)
	Ben Wysocki (11/1)
2009	Joe Puleo (9/21)
2008	Jim Taranto (9/8)
	Adam Gazda (10/27)
2007	Kyle Evavns (9/7, 10/8)
2005	John O'Reilly (11/1)
2004	Adam Williamson (9/20, 10/11)
	Jim Stevens (10/18)

	John O'Reilly (11/1)
2002	Evan Bruno (10/7, 10/28)
2001	Steve Fisher (9/10)
2000	Evan Bruno (9/18)
	Dan Perciballi (11/6)
1999	Evan Bruno (10/25)
1998	Andrew Mittendorf (9/14, 9/28, 10/12)
1997	Andrew Mittendorf (9/14, 10/19)
	Mario Monfardini (11/3)
1996	Kevin Jackson (9/15)
1992	Scott Chinitz (9/2, 10/14)
1991	Evan Stein (9/16)
1990	Evan Stein (9/30)

DEFENSIVE PLAYER OF THE WEEK

2015	Justin Worley (10/19)
2014	Justin Worley (9/29, 11/10)
2012	Ali Famili (10/22)
2011	Kevin Strunk (9/12)
	Jordie Ciuffetelli (9/26)
2010	James Graf (9/20)
	Kevin Strunk (10/4)
2009	Adam Welch (9/21, 9/28)
	James Graf (10/19)
2008	Matt McNeil (9/22)
	James Graf (10/13)
2007	Adam Welch (10/29)
2006	John O'Reilly (9/18, 10/23)
	Joe Verdi (9/25, 10/16)
	Mike Hessemer (10/2)
2005	Charles Sales (9/22)
2004	Sam Bishop (9/20)
	Michael Lookingland (11/1)
2003	Sam Bishop (9/22)
	Wes Roach (9/29)
2002	Ryan Grzeszczak (10/14)
2001	Ben Kline (10/1)
	Ryan Grzeszczak (10/29)
1999	Ryan Grzeszczak (10/4, 10/11)
1998	Mike Carberry (9/22, 11/2)
	Nathan Laver (9/29)
1997	Nick DiCello (9/14, 10/26)
1996	Nick DiCello (9/29)

GOALKEEPER OF THE WEEK

2011	Ciaran Nugent (8/29, 9/12, 10/17)
2010	Jonathan Nydell (10/4)
2009	Jonathan Nydell (10/23)
2008	Jonathan Nydell (10/6)
2007	Jonathan Nydell (10/29)

ROOKIE OF THE WEEK

2015	Mark Forrest (9/21, 10/5, 11/2)
	Alex Greene (10/26)
2014	Doyle Tuveesson (9/15, 10/6, 10/27, 11/10)
2011	Brian Suchoski (10/24)
2009	Austin Decker (9/21, 11/2)
2008	Kevin Strunk (10/27)
2006	Kyle Evans (10/2)
	Jesse Schram (10/9, 10/23)
2004	Patrick Starsinic (9/13, 9/20)
	Charlie Sales (10/18)
	Joe Clemente (11/8)
2003	Maciek Serafin (9/22)
	John O'Reilly (11/10)
2002	Adam Williamson (10/7, 10/21)
2001	Kyle Hartman (9/10)
	Elliot Leonard (10/29)

PATRIOT LEAGUE ACADEMIC HONOR ROLL

Michael Adams	1997
Kevin Albert	2001
Steven Avena	2009-11
Ben Bates	2015
Michael Benn	1993-95
Ryan Bertrando	2012, 2014-15
Ben Borin	2013
Dennis Boyle	2001
Evan Bruno	2002
Michael Buckler	2001
Charles Bustin	2001
Greg Cameron	1993
Andy Casey	2000
Henry Cence	1990
Scott Chambers	1992-93
Alix Charles	1993
John Marc Charpentier	2015
Kyle Chin	2012
Ben Chnelich	1993
Jordie Ciuffetelli	2011
Peter Classi	2004
Joseph Clemente	2004-07
Jeff Correll	1999
Pat Cucci	2008
Ben Davis	2012-13, 2015
Austin Decker	2010, 2014-15
Nicholas DiCello	1996-97
Stuart Dowling	2001
Steve Fisher	2003
Brandon Fuerst	2013
Gianfranco Giammateo	2013-15
Aaron Gildner	2007
Brian Gleason	1995-98
Danny Gonzalez	2015
Jacob Gottwald	2013, 2015
Ryan Grzeszczak	2000
Ben Guccardi	2001, 03-04
Kyle Hartman	2001, 03-04
Mike Hessemer	2004-07
Ben Kline	1999
Matthew Kosik	2009
Nathan Laver	1997-99
Brian Lentz	1990-91
Kyle Lucas	2012
Jamie Luchini	2012-15
Matt McCombs	2013
Everette McCord	2012
Neal Melchionni	2008-09, 11
James Meyerkord	2010
David Miller	2000
Andrew Mittendorf	1997
Dustin Monahan	2002
Matt Morana	2015
Craig Moser	1990
Shane Mulcahy	2012
Ciaran Nugent	2013
Jonathan Nydell	2008, 10
Mike O'Connell	1992
John O'Reilly	2006
Daniel Ochs	1995, 97
Dan Odenwelder	2008, 10-11
Cameron Omsberg	2010-12
Tatsuya Otani	2014
Dan Perciballi	1999-02
Sam Pines	1993
Joe Puleo	2011
Christopher Rabey	2009-11
Braden Ryan	1997-99
Darren Saks	1991-92
Jesse Schram	2006-09

LEHIGH TEAM AWARDS

Matthew Senkowski	1997
Matthew Shreiner	2011, 13, 14
Brandon Smith	2004
Kevin Spath	1993
Patrick Starsinic	2006-07
Brian Suchoski	2011-13
Taylor Sulmonetti	2009-12
Mark Swartz	1997
Doyle Tu vesson	2014-15
Andy Udell	1991
Brian Vail	2015
Joe Verdi	2006
Matthew Weaver	2009-12
Alex Weisberger	2009
Adam Welch	2008
Mark Whitmeyer	2009-10
Adam Williamson	2004
Nathan Witta	2005
Justin Worley	2013-15
Ben Wysocki	2012
Augustine Zangrilli	1998
David Zipkin	2014-15
Tom Zubulake	2006

OUTSTANDING ATHLETE

Awarded to the team member who makes the most outstanding athletic contribution to the accomplishments of the team.

1992	Mike Zovistoski
1993	Will Orben
1994	Allan Charles
1995	Allan Charles
1996	Allan Charles
1997	Kevin Jackson
1998	Andrew Mittendorf
1999	Kevin Jackson
2000	Andy Casey
2001	Dan Perciballi
2002	Dan Perciballi
2003	Steve Fisher
2004	Ben Gucciardi
2005	Adam Williamson
2006	John O'Reilly
2007	Kyle Evans
2008	Jesse Schram
2009	Adam Welch
2010	James Graf
2011	Kevin Strunk
2012	Ali Famili
2013	Ben Wysocki
2014	Doyle Tu vesson
2015	Jamie Luchini

SCHOLAR-ATHLETE

Awarded to the student-athlete who in the eyes of his teammates exemplifies the ideal of the scholar-athlete.

1992	Darren Saks
1993	Scott Chambers
1994	Michael Benn
1995	Michael Benn
1996	Brian Gleason
1997	Michael Adams
1998	Nate Laver
1999	Nate Laver
2000	Dan Perciballi
2001	Dan Perciballi
2002	Dan Perciballi
2003	Ben Gucciardi
2004	Ben Gucciardi
2005	Joe Clemente
2006	Tom Zubulake
2007	Joe Clemente
2008	Jesse Schram
2009	Jesse Schram
2010	Jonathan Nydell
2011	Taylor Sulmonetti
2012	Taylor Sulmonetti
2013	Ben Borin
2014	Brian Suchoski
2015	Gianfranco Giammatteo

COACHES AWARD

Awarded to the individual who made significant contributions to the well-being of the team in terms of attitude, improvement, or special leadership.

1992	Mike O'Connell
1993	Doug Grier
1994	Thomas Bonos
1995	Greg Cameron
1996	Will Orben
1997	Mark Swartz
1998	Mike Carberry
1999	Brady Ryan
2000	Andy Soisson
2001	Colin Marshall
2002	Ben Gucciardi
2003	Wes Roach
2004	Jim Stevens
2005	Kevin Deger
2006	Jim Morahan
2007	Mike Hessemer
2008	Pat Cucci
2009	Adam Gazda
2010	Cam Omsberg
2011	Jordie Ciuffetelli
2012	Taylor Sulmonetti
2013	Conor Smith
2014	Justin Worley
2015	Gianfranco Giammatteo



Jesse Schram '10



Wes Roach '04

LETTERWINNERS UNDER COACH KOSKI

LEHIGH LETTERWINNERS

A

Michael Adams	'97
Steven Avena	'12

B

Michael Benn	'96
Ryan Bertrando	'16
Sam Bishop	'05
Joe Bogan	'18
Thomas Bonos	'95
Chris Booth	'95
Ben Borin	'14
Richard Brandimarte	'99
Evan Bruno	'03

C

Greg Cameron	'96
Michael Carberry	'99
Andrew Casey	'01
Nick Chaconas	'95
Scott Chambers	'94
Alix Charles	'97
Allan Charles	'97
John Marc Charpentier	'18
David Chella	'08
Kyle Chin	'16
Scott Chinitz	'93
Ben Chrnlich	'96
Jordie Ciuffetelli	'12
Peter Classi	'06
Joe Clemente	'08
Nicholas Clemente	'08
Adam Cline	'08
Rylan Collins	'14
Jeffery Correll	'00
Patrick Cucci	'09
Maurizeo Cunio	'95
Doug Cusick	'04

D

Mark Dangleis	'12
Ben Davis	'16
Austin Decker	'16



Doug Cusick '04

Earl Dennis	'97
Vinny Devine	'09
Nick DiCello	'98
Eric DiRuzzo	'03
Austin Decker	'13

E

Jerry Ellis	'02
Bob Esposito	'95
Kyle Evans	'10

F

Ali Famili	'15
Steve Fisher	'04
Mark Forrest	'19
Matt Franz	'07

G

Adam Gazda	'10
Spencer Gerberding	'00
Gianfranco Giammatteo	'17
Doug Gier	'94
Aaron Gildner	'11
Manbaj Gill	'06
Brian Gleason	'99
Jonas Goldberg	'95
Danny Gonzalez	'17
Michael Gonzalez	'15
Jacob Gottwald	'17
Zachary Gould	'12
James Graf	'11
Alex Greene	'19
Oscar Greene	'19
Ryan Greszczak	'03
Ben Gucciardi	'05

H

Kyle Hansen	'06
Kyle Hartman	'05
Kevin Hazzard	'97
Michael Hessemer	'08
BJ Hodsdon	'02
Jay Holmes	'97
John Hunt	'97

I

Joe Ianole	'05
------------	-----

J

Kevin Jackson	'00
---------------	-----

K

Ben Kline	'02
-----------	-----

L

Jose Larin	'06
Nate Laver	'99
James Lawler	'06
Brian Lee	'09
Elliot Leonard	'05
Chris LeRoy	'94
Kyle Lucas	'14
Jamie Luchini	'16

M

Rob Mainwaring	'93
Michael Manta	'16
Dan Martin	'99
Everett McCord	'16

Matt McNeil	'10
Neal Melchionni	'12
James Meyerkord	'14
Alan Mezger	'95
Jack Miskel	'18
Andrew Mittendorf	'99
Jim Morahan	'07
Dustin Monahan	'05
Mario Monfardini	'98
Hector Morales	'96
Matt Morana	'19
Kevin Motylewski	'15
Colin Marshall	'02
David Miller	'02
Joseph Murphy	'95

N

Ciaran Nugent	'14
Jonathan Nydell	'10

O

Daniel Ochs	'98
Dan Odenwelder	'12
Mike O'Connell	'93
John O'Reilly	'07
Ayo Olasupo	'12
Cameron Omsberg	'13
Will Orben	'96

P

Giancarlo Pellegrini	'07
Dan Perciballi	'03
Sam Pines	'97
Joe Puleo	'12

Q

Robert Quinlan	'08
----------------	-----

R

Christopher Rabey	'12
Josh Regina	'08
Scott Regina	'00
Keith Ritchings	'06
Robert Rivera	'99
Wes Roach	'04
Steve Rowbottom	'02
Daniel Rudio	'95
Brady Ryan	'00
Kristoffer Ryden	'96

S

Darren Saks	'93
Charlie Sales	'08
Daigo Satoh	'07
Jesse Schram	'10
Matt Shreiner	'15
Matt Senkowski	'98
Maciek Serafin	'07
Bryan Shaffer	'02
Mickey Shindle	'01
Larry Silvi	'11
Brandon Smith	'05
Travis Smith	'02
Andrew Soisson	'01
Patrick Starsinic	'08
Evan Stein	'93
Gregory Strong	'99
Kevin Strunk	'12
Brian Suchoski	'15

Taylor Sulmonetti	'13
Mark Swartz	'98
Jeffrey Swersky	'08

T

Clay Talley	'07
Jim Taranto	'09
Matt Thaeher	'11
Doyle Tuvesson	'18

V

Brian Vail	'16
Chris Varga	'10
Joe Verdi	'07

W

Jonathan Warner	'08
Elliott Waller	'93
John Walmsley	'02
Matt Weaver	'13
Matt Weick	'03
Tim Weick	'93
Adam Welch	'10
Nate Wiita	'06
Adam Williamson	'06
Stefan Woort-Menker	'17
Justin Worley	'17
John Wrobel	'01
Alex Weisberger	'10
Ben Wysocki	'14

Z

Gus Zangrilli	'99
David Zipkin	'18
Mike Zovistoski	'93
Tom Zubulake	'07



Mario Monfardini '98

YEAR-BY-YEAR RECORDS

YEARLY RECORDS

Year	Record	Head Coach	Career
1913	0-1-0	Percy Hughes	0-1-0
1914	0-2-1	Percy Hughes	0-3-1
1915	4-2-1	Percy Hughes	4-5-2
1916	3-1-0	James Campbell	3-1-0
1917	3-0-0	James Campbell	6-1-0
1918	2-1-0	James Campbell	8-2-0
1919	1-4-0	A.J. Wilson	1-4-0
1920	1-1-1	J. Murphy	1-1-1
1921	2-3-2	J. Harry Carpenter	2-3-2
1922	3-4-1	J. Harry Carpenter	5-7-3
1923	4-3-1	J. Harry Carpenter	9-10-4
1924	3-5-0	J. Harry Carpenter	12-15-4
1925	3-4-1	J. Harry Carpenter	15-19-5
1926	2-6-1	J. Harry Carpenter	17-25-6
1927	3-8-0	J. Harry Carpenter	20-33-6
1928	2-8-0	J. Harry Carpenter	22-41-6
1929	6-4-0	J. Harry Carpenter	28-45-6
1930	5-4-0	J. Harry Carpenter	33-49-6
1931	4-3-2	J. Harry Carpenter	37-52-8
1932	2-2-3	J. Harry Carpenter	39-54-11
1933	3-7-0	J. Harry Carpenter	42-61-11
1934	0-10-0	J. Harry Carpenter	42-71-11
1935	0-9-1	J. Harry Carpenter	42-80-12

1936	1-9-0	J. Harry Carpenter	43-89-12
1937	1-5-1	J. Harry Carpenter	44-94-13
1938	1-7-2	J. Harry Carpenter	45-101-15
1939	1-7-2	J. Harry Carpenter	46-108-17
1940	2-7-1	J. Harry Carpenter	48-115-18
1941	2-8-0	Billy Sheridan	2-8-0
1942	3-4-1	Billy Sheridan	5-12-1
1943	0-5-0	Billy Sheridan	5-17-1
1944	1-5-0	Billy Sheridan	6-22-1
1945	0-3-1	Billy Sheridan	6-25-2
1946	3-6-0	Billy Sheridan	9-31-2
1947	5-4-1	Billy Sheridan	14-35-3
1948	5-5-0	Billy Sheridan	19-40-3
1949	4-2-3	Billy Sheridan	23-42-6
1950	5-5-0	Billy Sheridan	28-47-6
1951	7-3-0	Billy Sheridan	35-50-6
1952	6-4-0	Bill Christian	6-4-0
1953	0-8-0	Bill Christian	6-12-0
1954	3-4-2	Bill Christian	9-16-2
1955	3-5-0	Bill Christian	12-21-2
1956	4-3-2	Bill Christian	16-24-4
1957	3-5-0	Bill Christian	19-29-4
1958	8-2-0	Bill Christian	27-31-4
1959	6-3-0	Bill Christian	33-34-4
1960	7-3-0	Bill Christian	40-37-4
1961	4-5-1	Bill Christian	44-42-5
1962	7-2-1	Bill Christian	51-44-6

1963	5-2-3	Bill Christian	56-46-9
1964	7-3-0	Bill Christian	63-49-9
1965	6-3-0	Bill Christian	69-52-9
1966	6-3-1	Bill Christian	75-55-10
1967	3-6-1	Bill Christian	78-61-11
1968	6-3-2	Gerry Leeman	6-3-2
1969	8-4-0	Tom Fleck	8-4-0
1970	6-5-1	Tom Fleck	14-9-1
1971	10-3-1	Tom Fleck	24-12-2
1972	5-8-0	Tom Fleck	29-20-2
1973	8-5-0	Tom Fleck	37-25-2
1974	5-7-2	Tom Fleck	42-32-4
1975	4-8-2	Tom Fleck	46-40-6
1976	6-5-3	Tom Fleck	52-45-9
1977	5-7-1	Tom Fleck	57-52-10
1978	11-2-3	Manny Tavormina	11-2-3
1979	5-7-2	Manny Tavormina	16-9-5
1980	5-9-2	Manny Tavormina	21-18-7
1981	6-10-0	Jeff Tipping	6-10-0
1982	4-12-1	Dick Johnston	4-12-1
1983	4-10-1	Tim Knoster	4-10-1
1984	6-8-3	John McCloskey	6-8-3
1985	6-10-1	John McCloskey	12-18-4
1986	6-9-3	John McCloskey	18-27-7
1987	11-6-1	John McCloskey	29-33-8
1988	13-5-2	John McCloskey	42-38-10
1989	8-8-1	John McCloskey	50-46-11

Year	Record	Home	Away	Neut.	Patriot League	Head Coach	Career	Season Highlights
1990	6-13-0	4-6-0	2-6-0	0-1-0	3-3-0	John McCloskey	56-59-11	
1991	10-8-3	5-3-1	5-5-2	0-0-0	5-2-2	John McCloskey	66-67-14	Patriot League Tournament
1992	7-12-0	4-5-0	3-7-0	0-0-0	4-3-0	Dean Koski	7-12-0	Patriot League Tournament
1993	3-12-3	2-7-1	1-5-2	0-0-0	1-3-3	Dean Koski	10-24-3	
1994	4-11-2	2-8-0	2-3-2	0-0-0	1-5-1	Dean Koski	14-35-5	
1995	4-11-2	0-4-1	3-7-0	1-0-1	0-5-1	Dean Koski	18-46-7	
1996	9-6-2	2-3-1	6-3-0	1-0-1	2-3-1	Dean Koski	27-52-9	
1997	11-6-2	7-1-1	4-5-0	1-0-1	4-1-1	Dean Koski	38-58-11	Patriot League Tournament
1998	13-5-1	6-1-0	4-4-1	3-0-0	4-2-0	Dean Koski	51-63-12	Patriot League Tournament
1999	8-7-2	5-1-1	2-6-1	1-0-0	2-3-1	Dean Koski	59-70-14	
2000	12-7-3	7-3-1	4-3-1	1-1-0	3-2-1	Dean Koski	71-77-17	Patriot League Champions NCAA Tournament
2001	11-6-1	7-2-0	4-3-1	0-1-0	4-2-1	Dean Koski	82-83-18	Patriot League Tournament
2002	10-6-5	3-4-2	6-1-0	1-1-3	4-2-1	Dean Koski	92-89-23	NCAA Tournament
2003	9-4-7	2-0-5	5-2-2	2-2-0	2-1-4	Dean Koski	101-93-30	Patriot League Tournament
2004	11-7-3	6-2-2	5-4-0	1-1-0	4-2-1	Dean Koski	112-100-33	Patriot League Tournament
2005	10-4-2	6-0-0	3-4-2	1-0-0	4-3-0	Dean Koski	122-104-35	Patriot League Tournament
2006	15-2-2	9-0-2	6-2-1	0-0-0	7-0-0	Dean Koski	137-106-37	NCAA Tournament
2007	8-7-2	6-1-1	2-6-1	0-0-0	3-4-0	Dean Koski	145-113-39	
2008	7-7-3	4-3-2	3-3-1	0-1-0	2-3-2	Dean Koski	152-120-42	
2009	9-5-4	5-3-0	4-2-3	0-0-1	4-2-1	Dean Koski	161-125-46	Patriot League Tournament
2010	8-8-2	5-3-1	2-4-1	1-1-0	4-2-1	Dean Koski	169-133-48	Patriot League Tournament
2011	8-4-6	5-0-3	4-2-1	0-0-1	4-2-1	Dean Koski	177-137-54	Patriot League Tournament
2012	4-12-1	2-6-0	2-6-1	0-0-0	2-4-1	Dean Koski	181-149-55	
2013	2-14-1	2-7-0	0-7-1	0-0-0	1-8-0	Dean Koski	183-163-56	
2014	10-8-1	5-3-1	5-5-0	0-0-0	5-3-1	Dean Koski	193-171-57	Patriot League Tournament
2015	13-6-3	8-2-1	4-4-2	1-0-0	4-3-2	Dean Koski	206-177-60	Patriot League Champions NCAA Tournament

Totals 543-587-133

83-73-27

MOST WINS

	W	L	T	Years
Dean Koski	206	177	60	1992-pres.
Bill Christian	78	61	11	1952-67
John McCloskey	66	67	14	1984-91
Tom Fleck	57	52	10	1969-77
J. Harry Carpenter	48	115	18	1921-40
Billy Sheridan	35	50	6	1941-51
Manny Tavormina	21	18	7	1978-80

ALL-TIME VS. OPPONENTS

<i>Opponent</i>	<i>Record</i>	<i>First Mtg.</i>	<i>Last Game</i>	<i>Opponent</i>	<i>Record</i>	<i>First Mtg.</i>	<i>Last Game</i>	<i>Opponent</i>	<i>Record</i>	<i>First Mtg.</i>	<i>Last Game</i>
Adelph	3-0	2004	2006	Haverford	17-32-3	1915	1968	Robert Morris	1-1	1992	2015
Albany	1-0-2	2000	2013	Hofstra	3-3-1	1985	2015	Rutgers	21-26-4	1940	2010
American	6-12-5	1990	2015	Holy Cross	12-10-6	1990	2015	Saint Francis (Pa.)	3-1-1	1991	2015
Appalachian St.	1-0	2002	2002	Howard	0-1	1987	1987	Saint Joseph's	7-3	1988	2004
Army	19-21-6	1922	2015	Iona	3-0	1996	2001	Saint Peter's	7-3	1993	2012
Baltimore	1-2	1980	1982	Jacksonville	1-0	2004	2004	Scranton	0-1	1985	1985
Binghamton	1-0-1	2005	2006	James Madison	2-0	2003	2015	Seton Hall	1-1	1996	1997
Bloomsburg	0-2-1	1982	1984	Kutztown	3-1	1981	1984	Siena	2-0	1988	1988
Boston University	1-3	2001	2015	Lafayette	56-46-10	1913	2015	South Carolina	0-2	2000	2008
Bowling Green	0-1	1991	1991	La Salle	9-16-3	1972	2013	South Florida	0-1	1994	1994
Brown	0-4-1	1994	2014	Lock Haven	1-0-1	1988	1989	St. Bonaventure	1-0	1993	1993
Bryant	0-1	2013	2013	Long Island	1-0-1	2003	2004	St. John's	3-0	1929	1931
Bucknell	26-26-9	1960	2015	Loyola	2-1	2013	2015	Stanford	2-0	2011	2011
Buffalo	1-0	2001	2001	Manhattan	4-0	1997	2015	Stetson	1-0	2014	2014
California	0-0-1	2011	2011	Marist	1-0	2000	2000	Stevens	16-9-5	1932	1970
C.W. Post	1-0	1988	1988	Maryland	0-5	2007	2014	Stony Brook	1-3-1	2008	2014
Cheyney St.	2-0	1978	1979	Monmouth	4-31	1985	2014	Swarthmore	20-39-4	1919	1984
Colgate	12-14-6	1989	2015	Montclair AC	0-2	1927	1928	Syracuse	4-8-1	1921	1999
College of Charleston	2-2	2000	2010	Moravian	9-4-1	1980	1993	Temple	10-8-2	1924	2006
Columbia	1-1	2006	2007	Mount St. Mary's	1-0	1998	1998	The Citadel	1-0	1987	1987
Connecticut	0-1	1992	1992	Muhlenberg	25-11-4	1943	1986	Towson State	3-6-1	1985	2010
Cornell	8-8-2	1924	2015	Navy	17-32-7	1922	2015	UMBC	2-2	1990	2007
Davidson	0-0-1	2002	2002	New Hampshire	0-1-1	1996	1997	UMKC	0-0-1	2003	2003
Delaware	36-16-5	1928	2015	NJIT	2-0	2009	2010	UNC Greensboro	0-1	1999	1999
Drexel	14-21-1	1958	2013	North Carolina	0-1	1999	1999	Univ. of Toronto	0-1	1922	1922
Duke	1-1	2002	2006	Northeastern	0-1	2002	2002	Ursinus	17-4-2	1946	1969
Duquesne	0-1	2004	2004	NYU	2-0	1929	1926	VCU	0-2	1986	2002
East Stroudsburg	1-8	1984	1992	Old Dominion	1-3	1979	1991	Vermont	0-0-1	1997	1997
Fairfield	2-0	1996	1997	Oneonta	1-1-1	1992	1999	Villanova	0-2-1	1995	2014
Fairleigh Dickinson	6-7-4	1979	2015	Penn State	3-13-5	1915	2012	Virginia	0-2	1998	2000
Fordham	7-3-2	1970	2015	Pennsylvania	18-34-5	1915	2011	Wanderers	0-2	1925	1927
Franklin & Marshall	4-2	1948	1969	Philadelphia	2-3	1981	2007	West Chester	11-8-2	1947	1989
Furman	1-0	2010	2010	Pittsburgh	0-1	2015	2015	West Chester Teacher	1-0	1946	1946
George Washington	2-1	1990	2006	Presbyterian	0-1	2008	2008	Western Maryland	1-0	1986	1986
Georgetown	0-2	1997	2012	Princeton	8-31-1	1922	2011	Wilkes	2-0	1984	1985
Gettysburg	18-7-5	1949	1978	Rhode Island	1-0-1	2006	2014	William & Mary	0-1	1978	1978
Hartford	1-0-1	1987	2003	Richmond	3-1-1	1999	2008	Yale	3-3	1995	2013
Hartwick	1-6	1972	1999	Rider	15-15-4	1969	2004	2016 opponents in bold italics			

ALL-TIME IN PATRIOT LEAGUE TOURNAMENT (9-8-7)

Nov. 10, 1991	at Army	L, 4-0
Nov. 7, 1992	at Colgate	L, 1-0
Nov. 8, 1997	vs. Holy Cross	W, 1-0
Nov. 9, 1997	at Colgate	L, 1-0
Nov. 7, 1998	vs. Colgate	W, 2-1
Nov. 8, 1998	at Lafayette	L, 2-0
Nov. 11, 2000	vs. Bucknell	W, 1-0
Nov. 12, 2000	at Lafayette	T, 1-1 (W, 5-3 in SO)
Nov. 16, 2001	vs. American	L, 1-0 (2OT)
Nov. 15, 2002	vs. American	T, 0-0 (W, 4-2 in SO)
Nov. 17, 2002	vs. Holy Cross	T, 0-0 (L, 10-9 in SO)
Nov. 14, 2003	at Bucknell	W, 2-0
Nov. 16, 2003	vs. Lafayette	L, 2-0
Nov. 12, 2004	vs. Bucknell	T, 0-0 (W, 6-5 in SO)
Nov. 14, 2004	at American	L, 1-0 (OT)
Nov. 11, 2005	vs. Lafayette	T, 0-0 (L, 4-3 in SO)
Oct. 28, 2006	Lafayette	W, 2-1 (OT)
Nov. 3, 2006	Bucknell	T, 1-1 (L, 4-1 in SO)
Nov. 13, 2009	vs. American	T, 0-0 (L, 6-5 in SO)
Nov. 12, 2010	vs. American	L, 2-0
Nov. 11, 2011	vs. Colgate	T, 0-0 (4-5)
Nov. 11, 2014	Bucknell	L, 4-0
Nov. 10, 2015	Bucknell	W, 2-0
Nov. 13, 2015	at Colgate	W, 2-0
Nov. 15, 2015	vs. American	W, 2-1

ALL-TIME IN NCAA TOURNAMENT (0-3-2)

Nov. 17, 2000	at Virginia	L, 5-0
Nov. 22, 2002	Northeastern	T, 1-1 (L, 7-6 in SO)
Nov. 15, 2006	Rhode Island	T, 1-1 (W, 5-4 in SO)
Nov. 19, 2006	at Duke	L, 3-0
Nov. 19, 2015	at Hofstra	L, 2-1 (OT)



ALL-TIME GAME-BY-GAME VS. PATRIOT LEAGUE



AMERICAN

(American leads, 12-6-5)

9/8/90	American	3-0
9/22/96	Lehigh	2-1
11/3/01	American	3-0
11/16/01	American (1)	1-0 (2OT)
11/2/02	Tied	1-1 (2OT)
11/15/02	Tied (1)	0-0 (4-2 SO)
10/4/03	Lehigh	2-0
10/2/04	American	1-0
11/14/04	American (1)	1-0 (OT)
10/9/05	American	2-1 (OT)
9/30/06	Lehigh	4-0
10/20/07	American	2-0
10/18/08	American	1-0
10/24/09	Tied	0-0
11/13/09	Tied (1)	0-0 (5-6 SO)
10/23/10	Lehigh	2-1
11/12/10	American (1)	2-0
10/29/11	American	1-0
10/27/12	American	1-0
9/28/13	American	2-0
9/27/14	Lehigh	2-1
11/7/15	Tied	2-2 (2OT)
11/15/15	Lehigh	2-1



ARMY

(Army leads, 21-19-6)

1922	Army	2-0
1923	Army	4-3
1924	Lehigh	2-0
1925	Lehigh	2-0
1926	Army	1-0
1927	Army	3-0
1928	Army	4-3
1929	Lehigh	2-1
1930	Army	2-0
1933	Army	3-1
1934	Army	3-1
1935	Army	4-0
1936	Army	4-1
1937	Army	4-0
1938	Army	3-1
1940	Army	3-0
1941	Army	3-1
10/27/78	Lehigh	2-0
10/31/79	Army	2-1
10/12/90	Army	2-0
10/12/91	Tied	1-1 (OT)
11/10/91	Army (1)	4-0
10/10/92	Army	3-1
10/9/93	Tied	1-1
10/7/94	Tied	0-0
10/7/95	Tied	3-3 (OT)
10/12/96	Army	3-1
10/11/97	Lehigh	3-0
10/10/98	Lehigh	2-1
10/9/99	Lehigh	2-0
10/6/00	Lehigh	2-0
10/6/01	Lehigh	2-0
10/4/02	Lehigh	1-0
10/10/03	Tied	1-1 (2OT)
10/9/04	Lehigh	1-0
10/15/05	Lehigh	4-1
10/8/06	Lehigh	5-0
10/27/07	Lehigh	2-0

10/24/08	Lehigh	1-0
10/30/09	Lehigh	4-1
10/31/10	Lehigh	1-0 (2OT)
11/5/11	Lehigh	3-0
11/3/12	Tied	2-2
10/26/13	Army	1-0
10/25/14	Lehigh	2-1
10/11/15	Army	3-2



BOSTON UNIVERSITY

(Boston Univ. leads, 3-1)

2001	Boston Univ.	4-1
10/12/13	Boston Univ.	1-0
10/11/14	Boston Univ.	2-0
10/24/15	Lehigh	3-2 (OT)



BUCKNELL

(Series Tied, 26-26-9)

1960	Bucknell	4-3
1961	Bucknell	3-0
1962	Tied	2-2
1963	Lehigh	2-1
1964	Lehigh	2-0
1966	Lehigh	3-2
1967	Bucknell	4-2
1968	Bucknell	4-0
11/8/69	Bucknell	2-0
11/14/70	Bucknell	2-1
11/13/71	Lehigh	4-2
11/11/72	Lehigh	2-1
11/10/73	Bucknell	3-0
11/9/74	Bucknell	2-0
11/8/75	Tied	0-0 (OT)
11/6/76	Bucknell	2-1
11/5/77	Lehigh	3-1
11/3/78	Tied	2-2
1979	Bucknell	3-1
11/7/80	Bucknell	1-0
1981	Bucknell	4-0
11/5/82	Bucknell	2-1
11/5/83	Bucknell	3-1
9/2/84	Bucknell	2-1
11/2/85	Bucknell	3-0
1986	Tied	2-2
1987	Lehigh	3-0
1988	Lehigh	1-0
11/28/89	Lehigh	2-1
9/15/90	Bucknell	1-0
9/14/91	Lehigh	2-1 (OT)
9/12/92	Lehigh	2-0
9/11/93	Tied	0-0
9/10/94	Bucknell	3-2
9/10/95	Bucknell	2-1
9/14/96	Lehigh	3-2 (OT)
10/25/97	Lehigh	2-0
10/24/98	Lehigh	1-0
10/23/99	Lehigh	4-2
11/4/00	Lehigh	2-1
11/11/00	Lehigh (1)	1-0
10/13/01	Lehigh	4-1
10/19/02	Lehigh	1-0
10/18/03	Tied	2-2 (2OT)
11/14/03	Lehigh (1)	2-0
10/16/04	Lehigh	3-0
11/12/04	Tied (1)	0-0 (6-5 SO)

10/22/05	Bucknell	1-0
10/14/06	Lehigh	2-0
11/3/06	Tied (1)	1-1 (1-4 SO)
11/2/07	Bucknell	3-1
11/1/08	Bucknell	3-2
11/6/09	Lehigh	2-1 (OT)
11/6/10	Bucknell	2-1
9/24/11	Lehigh	1-0 (2OT)
9/23/12	Bucknell	1-0
10/5/13	Bucknell	3-0
10/4/14	Lehigh	2-1
11/11/14	Bucknell (1)	4-0
10/31/15	Tied	1-1 (OT)
11/10	Lehigh (1)	2-0



COLGATE

(Colgate leads, 14-12-6)

10/14/89	Colgate	1-0
10/6/90	Lehigh	2-1
10/5/91	Lehigh	3-0
10/3/92	Colgate	2-1
11/7/92	Colgate (1)	1-0
10/2/93	Colgate	2-0
10/1/94	Colgate	4-0
9/30/95	Colgate	1-0
10/5/96	Colgate	2-0
10/4/97	Tied	1-1
11/9/97	Colgate (1)	1-0
10/3/98	Colgate	2-1
11/7/98	Lehigh (1)	2-1
10/2/99	Tied	0-0
9/30/00	Tied	1-1
9/30/01	Lehigh	2-0
9/28/02	Lehigh	2-0
10/25/03	Tied	1-1 (2OT)
10/23/04	Colgate	2-1
10/29/05	Lehigh	2-1
10/21/06	Lehigh	1-0
11/10/07	Lehigh	1-0
11/8/08	Colgate	2-0
9/26/09	Lehigh	2-1 (OT)
9/24/10	Colgate	1-0
10/1/11	Tied	0-0
11/11/11	Tied (1)	0-0 (4-5 SO)
9/29/12	Colgate	5-0
11/2/13	Colgate	2-0
11/1/14	Lehigh	3-1
10/3/15	Lehigh	1-0
11/13/15	Lehigh (1)	2-0



HOLY CROSS

(Lehigh leads, 12-10-6)

9/29/90	Lehigh	3-0
9/28/91	Lehigh	3-0
9/26/92	Lehigh	1-0
9/25/93	Tied	0-0
9/24/94	Holy Cross	1-0
9/23/95	Holy Cross	2-1
9/28/96	Tied	0-0 (OT)
9/27/97	Holy Cross	2-1
11/8/97	Lehigh (1)	1-0
9/26/98	Lehigh	4-0
9/25/99	Holy Cross	2-1
9/23/00	Holy Cross	2-1
9/22/01	Holy Cross	2-1
9/21/02	Holy Cross	2-0

ALL-TIME GAME-BY-GAME VS. PATRIOT LEAGUE

11/17/02	Tied (1)	0-0 (9-10 SO)
9/27/03	Tied	0-0 (2OT)
9/25/04	Tied	1-1 (2OT)
10/1/05	Lehigh	2-1
9/23/06	Lehigh	4-1
10/13/07	Holy Cross	2-1
10/11/08	Tied	0-0 (2OT)
10/17/09	Lehigh	3-0
10/16/10	Lehigh	2-0
10/22/11	Lehigh	4-1
10/20/12	Lehigh	1-0
11/9/13	Holy Cross	2-1
11/8/14	Lehigh	2-1
9/26/15	Holy Cross	1-0



LAFAYETTE
(Lehigh leads, 56-46-10)

1913	Lafayette	2-0
1914	Tied	1-1
1914	Lafayette	2-1
1914	Lafayette	2-1
1915	Lafayette	1-0
1915	Lehigh	3-1
1915	Lehigh	2-0
1916	Lehigh	5-0
1916	Lehigh	3-0
1917	Lehigh	2-1
1917	Lehigh	3-0
1918	Lafayette	3-0
1918	Lehigh	2-1
1921	Lehigh	1-0 (OT)
1922	Lehigh	2-0
1923	Lehigh	5-1
1924	Lehigh	2-0
1925	Tied	2-2
1926	Lehigh	2-0
1927	Lehigh	1-0
1928	Lafayette	2-1
1929	Lehigh	7-1
1930	Lehigh	3-0
1931	Lehigh	2-0
1932	Lehigh	2-1
1933	Lehigh	1-0
1934	Lafayette	5-1
1935	Lafayette	3-2
1936	Lafayette	3-2
1937	Lehigh	4-0
1938	Lehigh	2-1
1939	Lafayette	2-1
1940	Tied	0-0
1941	Lafayette	1-0
1942	Lehigh	3-0
1946	Lehigh	5-4
1947	Lehigh	4-0
1948	Lehigh	2-0
1949	Tied	1-1
1950	Lehigh	2-0
1951	Lehigh	4-1
1952	Lafayette	3-2
1953	Lafayette	2-0
1954	Lafayette	3-1
1955	Lehigh	3-2
1956	Lehigh	6-1
1957	Lehigh	2-1
1958	Lehigh	1-0
1959	Lehigh	3-1
1960	Lehigh	5-1
1961	Lehigh	3-1

1962	Lehigh	6-1
1962	Lehigh	3-2
1963	Lafayette	2-1
1964	Lehigh	2-0
1965	Lehigh	3-2
1966	Lehigh	2-1
1967	Lafayette	5-4
1968	Lehigh	3-0
11/5/69	Lafayette	2-1
11/4/70	Lehigh	5-0
11/3/71	Lehigh	2-1
11/1/72	Lehigh	4-1
10/31/73	Lehigh	4-1
10/30/74	Lafayette	3-1
10/29/75	Lafayette	1-0 (OT)
10/27/76	Lehigh	3-2
10/26/77	Lehigh	6-2
10/25/78	Tied	0-0
10/24/79	Tied	0-0
10/29/80	Lehigh	1-0
1981	Lafayette	2-0
10/27/82	Lafayette	3-1
110/26/83	Lafayette	6-1
19/10/84	Lafayette	3-2
11/8/85	Lafayette	2-0
1986	Lafayette	2-0
1986	Lafayette	2-1
1987	Lafayette	4-2
1988	Lafayette	3-0
11/1/89	Lehigh	1-0
10/20/90	Lehigh	2-0
10/17/91	Lafayette	2-0
11/9/91	Tied	0-0 (OT/SO)
10/17/92	Lehigh	1-0
10/16/93	Lafayette	4-0
10/15/94	Lafayette	2-0
10/13/95	Lafayette	3-2
10/19/96	Lafayette	2-1
10/18/97	Lehigh	3-1
10/18/94	Lafayette	1-0
11/8/98	Lafayette (1)	2-0
10/16/99	Lafayette	2-1
10/14/00	Lafayette	3-2
11/12/00	Lehigh (1)	1-1 (5-3 SO)
11/9/01	Tied	1-1
11/8/02	Lafayette	2-0
10/31/03	Lafayette	1-0 (2OT)
11/16/03	Lafayette (1)	2-0
10/30/04	Lehigh	1-0
11/5/05	Lafayette	2-1
11/11/05	Tied (1)	0-0 (3-4 SO)
10/28/06	Lehigh (1)	2-1 (OT)
9/29/07	Lafayette	1-0
9/27/08	Tied	2-2
10/3/09	Lafayette	1-0
10/2/10	Lehigh	1-0
10/8/11	Lafayette	1-0
10/6/12	Lafayette	1-0
10/9/13	Lafayette	1-0
10/8/14	Lafayette	2-0
10/29/15	Lehigh	2-0



LOYOLA
(Lehigh leads, 2-1)

10/19/13	Lehigh	1-0
10/18/14	Loyola	2-1 (2OT)
10/17/15	Lehigh	1-0



NAVY
(Navy leads, 32-17-7)

1922	Navy	2-0
1923	Tied	4-4
1924	Navy	2-1
1925	Navy	2-0
1926	Tied	1-1
1927	Lehigh	2-0
1928	Navy	2-0
1929	Navy	3-1
1930	Navy	2-1
1931	Tied	2-2
1932	Tied	3-3
1933	Navy	5-1
1934	Navy	2-1
1935	Navy	4-0
1936	Navy	3-0
1938	Navy	1-0
1939	Tied	0-0
1940	Navy	2-0
1941	Navy	4-0
1943	Navy	4-0
1946	Navy	6-0
1947	Navy	1-0
1951	Navy	6-0
1952	Lehigh	2-0
1953	Navy	7-1
9/26/70	Navy	2-0
9/25/71	Navy	1-0
9/21/74	Navy	5-1
9/20/75	Navy	2-1
9/18/76	Navy	1-0
9/17/77	Navy	2-1
9/21/91	Lehigh	2-1
9/23/92	Navy	3-0
9/22/93	Navy	1-0
10/28/94	Navy	2-1
10/27/95	Navy	1-0
11/1/96	Lehigh	2-0 (OT)
10/31/97	Lehigh	2-1
10/30/98	Lehigh	2-0
10/29/99	Navy	1-0
10/27/00	Lehigh	2-1 (2OT)
10/27/01	Lehigh	2-0
10/25/02	Lehigh	3-0
11/8/03	Lehigh	2-0
11/5/04	Lehigh	2-0
9/23/05	Lehigh	1-0
9/16/06	Lehigh	2-1 (2OT)
10/6/07	Lehigh	3-0
10/4/08	Lehigh	3-0
10/10/09	Navy	2-1
10/9/10	Tied	0-0 (2OT)
10/15/11	Lehigh	2-0
10/13/12	Lehigh	2-1
10/30/13	Navy	2-1
10/29/14	Tied	1-1 (2OT)
10/7/15	Navy	3-1

(1) Denotes Patriot League Tournament Game

YEAR-BY-YEAR RESULTS

Percy Hughes (3 seasons)

1913 (0-1-0)
Lafayette L, 2-0

1914 (0-2-1)
Lafayette T, 1-1
Lafayette L, 2-1
Lafayette L, 2-1

1915 (4-2-1)
Penn State T, 2-2
Lafayette L, 1-0
Haverford W, 5-1
Pennsylvania W, 3-2
Lafayette W, 3-1
Lafayette W, 2-0
Pennsylvania L, 3-1

James Campbell (3 seasons)

1916 (3-1-0)
Lafayette W, 5-0
Haverford L, 3-1
Lafayette W, 3-0
Pennsylvania W, 3-1

1917 (3-0-0)
Lafayette W, 2-1
Lafayette W, 3-0
Haverford W, 4-2

1918 (2-1-0)
Lafayette L, 3-0
Lafayette W, 2-1 (OT)
Haverford W, 2-1

A.J. Wilson (1 season)

1919 (1-4-0)
Penn State L, 6-1
Haverford W, 2-0
Pennsylvania L, 3-2
Swarthmore L, 3-0
Penn State L, 3-2

J. Murphy (1 season)

1920 (1-1-1)
Haverford W, 4-0
Pennsylvania T, 0-0
Swarthmore L, 3-2

J. Harry Carpenter (20 seasons)

1921 (2-3-2)
Syracuse T, 2-2
Penn State L, 3-0
Pennsylvania L, 2-0
Swarthmore T, 1-1
Haverford W, 3-2
Lafayette W, 1-0
Swarthmore L, 1-0

1922 (3-4-1)
Univ. of Toronto L, 3-0
Penn State T, 1-1
Pennsylvania W, 3-2
Haverford W, 3-0
Princeton L, 1-0
Army L, 2-0
Navy L, 2-0
Lafayette W, 2-0

1923 (4-3-1)
Army L, 4-3
Haverford W, 4-0
Navy T, 4-4
Pennsylvania L, 3-1
NYU W, 3-2
Swarthmore W, 1-0
Penn State L, 7-1
Lafayette W, 5-1

1924 (3-5-0)
Temple W, 3-1
Haverford L, 5-0
Cornell L, 5-4
Princeton L, 2-1
Army W, 2-0
Navy L, 2-1
Swarthmore L, 2-1
Lafayette W, 2-0

1925 (3-4-1)
Wanderers L, 4-2
Penn State L, 3-0
Swarthmore L, 3-2
Army W, 2-0
Haverford W, 2-1
Navy L, 2-0
Pennsylvania W, 1-0
Lafayette T, 2-2

1925 (2-6-1)
Princeton L, 5-0
Army L, 1-0
NYU W, 5-3
Haverford L, 4-0
Navy T, 1-1
Pennsylvania L, 4-1
Swarthmore L, 3-0
Penn State L, 6-0
Lafayette W, 2-0

1927 (3-8-0)
Wanderers L, 8-0
Temple L, 4-0
Princeton L, 6-0
Syracuse W, 3-1
Cornell L, 2-0
Montclair AC L, 4-3
Army L, 3-0
Haverford L, 4-0
Swarthmore L, 2-0
Navy W, 2-0
Lafayette L, 1-0

1928 (2-8-0)
Temple L, 4-3
Haverford L, 5-2
Princeton L, 6-1
Army L, 4-3
Montclair L, 7-2
Delaware W, 7-1
Cornell W, 3-2
Swarthmore L, 3-0
Lafayette L, 2-1
Navy L, 2-0

1929 (6-4-0)
St. John's W, 7-2
Haverford L, 13-2
Swarthmore W, 4-1
Pennsylvania L, 9-3
Navy L, 3-1
Princeton L, 3-2
Syracuse W, 6-2

Cornell W, 7-4
Army W, 2-1
Lafayette W, 7-1

1930 (5-4-0)
Syracuse L, 5-4
Haverford L, 2-1
Navy L, 2-1
Army L, 2-0
Delaware W, 6-0
Swarthmore W, 1-0
St. John's W, 2-0
Lafayette W, 3-0
Princeton W, 4-3

1931 (4-3-2)
Haverford L, 4-1
Pennsylvania L, 5-4
St. John's W, 2-1
Delaware W, 7-0
Swarthmore L, 1-0
Princeton W, 2-0
Navy T, 2-2
Penn State T, 2-2
Lafayette W, 2-0

1932 (2-2-3)
Pennsylvania L, 4-3-4
Cornell T, 1-1
Haverford L, 2-1-2
Stevens W, 10-2
Navy T, 3-3
Swarthmore T, 0-0
Lafayette W, 2-1

1933 (3-7-0)
Army L, 3-1
Navy L, 5-1
Syracuse L, 4-1
Cornell L, 3-1
Pennsylvania L, 5-0
Haverford L, 4-0
Stevens W, 4-2
Princeton L, 4-3
Swarthmore W, 4-2
Lafayette W, 1-0

1934 (0-10-0)
Pennsylvania L, 3-0
Army L, 3-1
Princeton L, 1-0
Navy L, 2-1
Swarthmore L, 3-0
Stevens L, 3-2
Haverford L, 3-2
Cornell L, 2-1
Syracuse L, 3-2
Lafayette L, 5-1

1935 (0-9-1)
Navy L, 4-0
Pennsylvania L, 5-0
Syracuse L, 6-1
Cornell L, 3-1
Haverford T, 2-2
Lafayette L, 3-2
Stevens L, 1-0
Swarthmore L, 2-0
Princeton L, 2-0
Army L, 4-0

1936 (1-9-0)
Pennsylvania L, 5-0
Princeton L, 4-1
Stevens L, 3-0
Syracuse L, 1-0
Army L, 4-1
Haverford L, 6-0
Cornell W, 1-0
Navy L, 3-0
Swarthmore L, 5-0-5
Lafayette L, 3-2

1937 (1-5-1)
Army L, 4-0
Princeton L, 4-0
Pennsylvania L, 1-0
Syracuse L, 4-0
Cornell L, 1-0
Stevens T, 0-0
Lafayette W, 4-0

1938 (1-7-2)
Army L, 3-1
Princeton L, 3-1
Swarthmore L, 4-1
Syracuse L, 2-1
Pennsylvania T, 2-2
Navy L, 1-0
Haverford L, 3-1
Cornell T, 1-1
Stevens L, 2-1
Lafayette W, 2-1

1939 (1-7-2)
Penn State L, 5-1
Navy T, 0-0
Pennsylvania W, 2-1
Swarthmore L, 3-0
Stevens T, 3-3
Haverford L, 3-0
Princeton L, 4-0
Syracuse L, 4-0
Cornell L, 1-0
Lafayette L, 2-1

1940 (2-7-1)
Lafayette T, 0-0
Cornell W, 1-0
Navy L, 2-0
Haverford L, 5-0
Army L, 3-0
Stevens L, 4-0
Rutgers W, 4-1
Princeton L, 6-0
Pennsylvania L, 5-1
Swarthmore L, 4-0

Billy Sheridan (11 seasons)

1941 (2-8-0)
Army L, 3-1
Stevens L, 4-0
Pennsylvania L, 7-1
Rutgers W, 3-2
Cornell L, 2-0
Haverford L, 5-2
Swarthmore W, 2-1
Princeton L, 3-0
Navy L, 4-0
Lafayette L, 1-0

YEAR-BY-YEAR RESULTS

1942 (3-4-1)

Pennsylvania	L, 4-1
Rutgers	W, 3-1
Haverford	L, 6-1
Cornell	W, 2-1
Stevens	T, 1-1
Swarthmore	L, 3-1
Lafayette	W, 3-0
Princeton	L, 9-0

1943 (0-5-0)

Swarthmore	L, 4-0
Navy	L, 4-0
Muhlenberg	L, 2-0
Muhlenberg	L, 3-0
Pennsylvania	L, 5-0

1944 (1-5-0)

Swarthmore	L, 4-0
Princeton	L, 1-0
Pennsylvania	L, 13-0
Haverford	L, 4-0
Temple	L, 4-0
Muhlenberg	W, 4-2

1945 (0-3-1)

Haverford	L, 4-0
Pennsylvania	T, 2-2
Princeton	L, 6-0
Swarthmore	L, 4-0

1946 (3-6-0)

Muhlenberg	L, 6-3
Pennsylvania	L, 3-1
Princeton	L, 3-0
Navy	L, 6-0
Haverford	L, 5-1
Swarthmore	L, 4-0
Ursinus	W, 3-1
Lafayette	W, 5-4
West Chester Teachers	W, 3-1

1947 (5-4-1)

Princeton	W, 5-1
Navy	L, 1-0
West Chester	L, 7-0
Muhlenberg	L, 3-1
Lafayette	W, 4-0
Haverford	W, 3-0
Swarthmore	W, 2-1
Ursinus	W, 2-1
Pennsylvania	L, 4-2
Rutgers	T, 1-1

1948 (5-5-0)

Princeton	W, 2-1
Muhlenberg	W, 7-2
Haverford	L, 3-1
West Chester	L, 3-1
Stevens	W, 3-0
Rutgers	L, 4-2
Franklin & Marshall	W, 2-1
Swarthmore	L, 2-0
Ursinus	L, 3-2
Lafayette	W, 2-0

1949 (4-2-3)

Rutgers	T, 1-1
Muhlenberg	T, 2-2
Lafayette	T, 1-1
Gettysburg	L, 1-0
Delaware	W, 7-3
Haverford	W, 5-3
Swarthmore	L, 2-1
Franklin & Marshall	W, 2-0
Ursinus	W, 8-0

1950 (5-5-0)

Gettysburg	W, 7-1
Stevens	W, 3-1
Muhlenberg	W, 3-1
Rutgers	L, 3-2
Haverford	L, 3-0
Swarthmore	L, 5-0
Franklin & Marshall	L, 2-1
Delaware	L, 2-1
Ursinus	W, 3-0
Lafayette	W, 2-0

1951 (7-3-0)

Gettysburg	L, 2-1
Muhlenberg	W, 4-0
Lafayette	W, 4-1
Delaware	W, 2-1
Haverford	W, 3-1
Swarthmore	L, 5-3
Franklin & Marshall	W, 2-0
Navy	L, 6-0
Ursinus	W, 4-1
Rutgers	W, 5-1

Bill Christian (16 seasons)

1952 (6-4-0)

Gettysburg	W, 2-1
Muhlenberg	W, 3-1
Delaware	W, 2-1
Rutgers	W, 2-1
Haverford	L, 4-1
Navy	W, 2-0
Swarthmore	L, 6-3
Stevens	L, 2-0
Ursinus	W, 7-2
Lafayette	L, 3-2

1953 (0-8-0)

Gettysburg	L, 1-0
Muhlenberg	L, 2-0
Delaware	L, 3-1
Lafayette	L, 2-0
Haverford	L, 7-0
Navy	L, 7-1
Ursinus	L, 6-2
Rutgers	L, 3-1

1954 (3-4-2)

Gettysburg	W, 3-0
Stevens	T, 0-0
Rutgers	L, 2-1
Haverford	T, 1-1
Delaware	W, 5-4
Swarthmore	L, 3-0
Muhlenberg	W, 2-0
Ursinus	L, 1-0
Lafayette	L, 3-1

1955 (3-5-0)

Gettysburg	L, 2-1
Rutgers	L, 1-0
Delaware	W, 4-2
Haverford	L, 2-1
Muhlenberg	W, 3-0
Swarthmore	L, 5-0
Ursinus	L, 1-0
Lafayette	W, 3-2

1956 (4-3-2)

Gettysburg	T, 2-2
Stevens	W, 3-2
Delaware	W, 3-2
Rutgers	W, 1-0

Haverford	L, 4-1
Swarthmore	L, 2-1
Muhlenberg	L, 2-1
Ursinus	T, 2-2
Lafayette	W, 6-1

1957 (3-5-0)

Gettysburg	L, 3-1
Muhlenberg	W, 3-1
Haverford	L, 3-1
Lafayette	W, 2-1
Rutgers	L, 4-0
Swarthmore	L, 3-0
Ursinus	L, 3-2
Stevens	W, 3-1

1958 (8-2-0)

Muhlenberg	W, 3-0
Gettysburg	W, 4-2
Lafayette	W, 1-0
Haverford	W, 5-1
Delaware	W, 6-2
Rutgers	W, 5-2
Swarthmore	L, 4-1
Ursinus	W, 2-1
Stevens	W, 3-1
Drexel	L, 5-2

1959 (6-3-0)

Muhlenberg	W, 3-0
Gettysburg	L, 3-2
Lafayette	W, 3-1
Haverford	W, 3-2
Delaware	W, 4-0
Rutgers	L, 1-0
Swarthmore	L, 1-0
Ursinus	W, 8-2
Stevens	W, 7-0

1960 (7-3-0)

Muhlenberg	W, 5-1
Gettysburg	W, 5-0
Haverford	W, 2-1
Lafayette	W, 5-1
Delaware	W, 5-0
Rutgers	L, 3-0
Bucknell	L, 4-3
Swarthmore	L, 4-1
Ursinus	W, 1-0
Stevens	W, 1-0

1961 (4-5-1)

Muhlenberg	W, 1-0
Gettysburg	L, 4-3 (OT)
Lafayette	W, 3-1
Haverford	T, 1-1
Delaware	W, 1-0
Rutgers	L, 4-0
Bucknell	L, 3-0
Swarthmore	L, 2-1
Ursinus	W, 4-0
Stevens	L, 2-1

1962 (7-2-1)

Muhlenberg	W, 5-2
Gettysburg	W, 4-2
Lafayette	W, 6-1
Haverford	W, 2-1
Delaware	W, 3-0
Rutgers	L, 7-1
Bucknell	T, 2-2
Ursinus	W, 4-1
Stevens	L, 3-0
Lafayette	W, 3-2

1963 (5-2-3)

Muhlenberg	W, 5-0
Gettysburg	T, 1-1
Haverford	L, 3-0
Delaware	W, 2-1
Stevens	W, 4-0
Rutgers	W, 1-0
Bucknell	W, 2-1
Lafayette	L, 2-1
Swarthmore	T, 2-2
Ursinus	T, 0-0

1964 (7-3-0)

Muhlenberg	W, 2-1
Gettysburg	W, 1-0
Ursinus	W, 2-1
Delaware	W, 4-0
Haverford	L, 3-2
Stevens	W, 1-0
Rutgers	L, 3-0
Bucknell	W, 2-0
Swarthmore	L, 1-0
Lafayette	W, 2-0

1965 (6-3-0)

Muhlenberg	W, 1-0
Gettysburg	W, 6-3
Ursinus	W, 5-0
Delaware	W, 2-1
Haverford	L, 4-0
Stevens	W, 4-2
Rutgers	L, 2-0
Swarthmore	L, 9-0
Lafayette	W, 3-2

1966 (6-3-1)

Bucknell	W, 3-2
Muhlenberg	W, 4-1
Gettysburg	T, 2-2
Ursinus	W, 4-2
Delaware	W, 3-0
Haverford	L, 4-1
Stevens	W, 4-1
Rutgers	L, 5-1
Swarthmore	L, 7-2
Lafayette	W, 2-1

1967 (3-6-1)

Muhlenberg	L, 4-2
Gettysburg	T, 1-1
Ursinus	W, 3-0
Delaware	L, 6-3
Rutgers	L, 3-1
Haverford	L, 4-3
Stevens	W, 8-2
Bucknell	L, 4-2
Swarthmore	W, 3-2
Lafayette	L, 5-4

Gerry Leeman (1 season)

1968 (6-3-2)

Muhlenberg	T, 3-3
Gettysburg	W, 3-1
Ursinus	W, 9-2
Delaware	L, 2-0
Rutgers	L, 5-0
Stevens	T, 2-2
Bucknell	L, 4-0
Franklin & Marshall	W, 2-1
Haverford	W, 3-1
Swarthmore	W, 2-1
Lafayette	W, 3-0

YEAR-BY-YEAR RESULTS

Tom Fleck (9 seasons)

1969 (8-4-0)

10/1	Muhlenberg	W, 2-1
10/3	Gettysburg	W, 2-1
10/7	Ursinus	W, 3-0
10/10	Delaware	W, 1-0
10/16	Rutgers	W, 4-0
10/18	Drexel	W, 1-0
10/22	Stevens	W, 3-1
10/28	Rider	W, 1-0
10/30	Franklin & Marshall	L, 2-0
11/5	Lafayette	L, 2-1
11/8	Bucknell	L, 2-0
11/15	Swarthmore	L, 3-0

1970 (6-5-1)

9/26	Navy	L, 2-0
9/30	Muhlenberg	L, 4-2
10/3	Gettysburg	W, 3-2
10/9	Delaware	L, 2-0
10/17	Drexel	L, 2-1
10/21	Stevens	W, 3-2
10/27	Rider	T, 1-1
10/31	Fordham	W, 4-1
11/4	Lafayette	W, 5-0
11/7	Swarthmore	W, 2-1
	Rutgers	W, 2-1
11/14	Bucknell	L, 2-1

1971 (10-3-1)

9/25	Navy	L, 1-0
9/29	Muhlenberg	T, 1-1
10/2	Gettysburg	W, 3-0
10/9	Delaware	W, 1-0
10/13	Rutgers	W, 2-0
10/16	Drexel	W, 2-0
10/20	Pennsylvania	L, 5-1
10/23	West Chester	L, 3-1
10/26	Rider	W, 2-1
10/30	Fordham	W, 5-1
11/3	Lafayette	W, 2-1
11/6	Swarthmore	W, 1-0
11/13	Bucknell	W, 4-2
	Temple	W, 2-1

1972 (5-8-0)

9/27	Muhlenberg	L, 3-2
9/30	Hartwick	L, 5-2
10/4	La Salle	L, 2-1
10/7	Delaware	L, 4-1
10/11	Rutgers	W, 4-0
10/14	Drexel	L, 2-1
10/18	Pennsylvania	L, 4-0
10/21	Gettysburg	W, 3-0
10/24	Rider	L, 2-1
10/28	West Chester	L, 2-0
11/1	Lafayette	W, 4-1
11/4	Swarthmore	W, 2-0
11/11	Bucknell	W, 2-1

1973 (8-5-0)

9/26	Muhlenberg	W, 1-0
9/27	Hartwick	L, 1-0
10/3	La Salle	W, 1-0
10/6	Delaware	L, 2-1
10/10	Rutgers	W, 4-2
10/13	Drexel	W, 1-0
10/17	Pennsylvania	L, 6-0
10/20	Gettysburg	W, 3-0
10/24	Rider	W, 4-3
10/27	West Chester	L, 4-1
10/31	Lafayette	W, 4-1
11/3	Swarthmore	W, 1-0
11/10	Bucknell	L, 3-0

1974 (5-7-2)

9/21	Navy	L, 5-1
9/25	Muhlenberg	W, 3-2
9/28	Swarthmore	L, 4-0
10/2	La Salle	W, 2-1
10/5	Delaware	T, 0-0
10/9	Rutgers	W, 5-1
10/12	Drexel	L, 4-2
10/16	Pennsylvania	W, 1-0
10/19	Gettysburg	T, 1-1
10/23	Rider	L, 2-1
10/26	West Chester	W, 2-0
10/30	Lafayette	L, 3-1
11/2	Hartwick	L, 5-0
11/9	Bucknell	L, 2-0

1975 (4-8-2)

9/20	Navy	L, 2-1
9/29	Swarthmore	W, 2-0 (OT)
10/1	La Salle	L, 4-0
10/4	Delaware	T, 0-0 (OT)
10/8	Rutgers	W, 5-2 (OT)
10/11	Drexel	W, 3-2
10/15	Pennsylvania	L, 3-1
10/18	Gettysburg	W, 4-3
10/22	Rider	L, 5-1
10/25	West Chester	L, 1-0
10/29	Lafayette	L, 1-0 (OT)
11/1	Hartwick	L, 2-1
11/5	Muhlenberg	L, 1-0
11/8	Bucknell	T, 0-0 (OT)

1976 (6-5-3)

9/18	Navy	L, 1-0
9/25	Swarthmore	W, 4-0
9/29	La Salle	L, 3-2
10/2	Delaware	W, 2-1
10/6	Rutgers	T, 1-1
10/9	Drexel	L, 1-0
10/12	Pennsylvania	W, 1-0
10/16	Gettysburg	W, 1-0
10/20	Rider	T, 1-1
10/23	West Chester	W, 1-0
10/27	Lafayette	W, 3-2
10/30	Hartwick	L, 8-1
11/3	Muhlenberg	T, 2-2
11/6	Bucknell	L, 2-1

1977 (5-7-1)

9/17	Navy	L, 2-1
9/24	Swarthmore	W, 5-1
9/28	La Salle	L, 3-2
10/1	Delaware	T, 2-2
10/5	Rutgers	W, 3-1
10/8	Drexel	L, 3-1
10/12	Pennsylvania	L, 2-1
10/15	Gettysburg	W, 2-1
10/19	Rider	L, 3-0
10/22	West Chester	L, 1-0
10/26	Lafayette	W, 6-2
11/2	Muhlenberg	L, 3-2
11/5	Bucknell	W, 3-1

Manny Tavormina (3 seasons)

1978 (11-2-3)

9/16	Cheyney St.	W, 3-2
9/23	Swarthmore	W, 1-0
9/27	La Salle	L, 3-0
9/30	Delaware	T, 1-1
10/4	Rutgers	W, 2-1
10/7	Drexel	L, 2-1
10/10	Pennsylvania	W, 3-1
10/14	Gettysburg	W, 3-1

10/18	Rider	W, 2-0
10/20	West Chester	W, 1-0
10/25	Lafayette	T, 0-0
10/27	Army	W, 2-0
11/1	Muhlenberg	W, 2-1
11/3	Bucknell	T, 2-2
	William & Mary	W, 1-0
	Rider	W, 3-1

1979 (5-7-2)

9/15	Cheyney St.	W, 7-0
9/19	Fairleigh Dickinson	T, 1-1
9/22	Swarthmore	W, 1-0
9/26	La Salle	L, 3-0
9/29	Delaware	W, 5-3
10/3	Drexel	L, 4-1
10/6	Old Dominion	W, 3-2
10/17	Rider	L, 3-1
10/20	West Chester	L, 2-1
10/24	Lafayette	T, 0-0
10/31	Army	L, 2-1
11/3	Rutgers	L, 4-3
	Muhlenberg	W, 6-1
	Bucknell	L, 3-1

1980 (5-9-2)

9/12	Old Dominion	L, 3-2
9/17	Moravian	L, 2-1
9/20	Temple	L, 2-0
9/24	Fairleigh Dickinson	L, 3-0
9/27	Swarthmore	W, 2-0
10/1	La Salle	W, 3-0
10/4	Delaware	W, 2-0
10/8	Rutgers	L, 2-0
10/11	Drexel	L, 5-1
10/15	Princeton	T, 3-3
10/18	Baltimore	W, 5-2
10/22	Rider	L, 3-2
10/25	West Chester	T, 2-2
10/29	Lafayette	W, 1-0
11/4	Penn State	L, 4-1
11/7	Bucknell	L, 1-0

Jeff Tipping (1 season)

1981 (6-10-0)

	Moravian	W, 2-0
	Temple	W, 2-0
	Textile	L, 3-0
	Swarthmore	W, 5-0
	La Salle	L, 3-2
	Delaware	W, 4-0
	Rutgers	L, 1-0
	Drexel	L, 3-0
	Princeton	L, 3-2
	Baltimore	L, 2-1
	Rider	L, 2-0
	West Chester	W, 1-0
	Lafayette	L, 2-0
	Kutztown	W, 1-0
	Penn State	L, 1-0
	Bucknell	L, 4-0

Dick Johnston (1 season)

1982 (4-12-1)

9/8	Bloomsburg	L, 2-1
9/15	Moravian	W, 3-2
9/18	Temple	L, 3-2
9/22	Textile	L, 8-1
9/25	Swarthmore	L, 2-1
9/29	La Salle	W, 4-3
10/2	Delaware	L, 2-0
10/6	Rutgers	W, 3-0

10/9	Drexel	L, 2-1
10/13	Princeton	L, 5-1
10/16	Baltimore	L, 5-1
10/20	Rider	L, 1-0
10/23	West Chester	T, 1-1
10/27	Lafayette	L, 3-1
10/30	Kutztown	W, 2-1
11/5	Bucknell	L, 2-1
11/10	Hartwick	L, 7-0

Tim Knoster (1 season)

1983 (4-10-1)

9/10	Bloomsburg	L, 4-3 (OT)
9/13	Moravian	W, 2-1
9/17	Temple	L, 5-0
9/24	Swarthmore	W, 3-1
9/28	La Salle	L, 2-0
10/1	Delaware	W, 3-2 (2OT)
10/5	Rutgers	L, 3-1
10/8	Drexel	L, 1-0
10/12	Princeton	L, 5-0
10/15	Pennsylvania	L, 5-0
10/18	Rider	T, 1-1
10/22	West Chester	W, 4-2
10/26	Lafayette	L, 6-1
10/29	Kutztown	L, 3-2
11/5	Bucknell	L, 3-1

John McCloskey (8 seasons)

1984 (6-8-3)

9/8	Bloomsburg	T, 1-1
9/12	Moravian	L, 1-0
9/14	Pennsylvania	L, 6-0
9/19	East Stroudsburg	L, 3-1
9/22	Swarthmore	T, 0-0
9/26	La Salle	W, 3-1
9/29	Delaware	L, 3-1
9/3	Rutgers	L, 4-0
9/6	Drexel	T, 2-2
9/9	Princeton	L, 4-1
9/13	Wilkes	W, 2-1
9/17	Rider	W, 2-0
9/20	West Chester	W, 1-0
9/27	Kutztown	W, 1-0
9/2	Bucknell	L, 2-1
9/7	Muhlenberg	W, 3-0
9/10	Lafayette	L, 3-2

1985 (6-10-1)

9/7	Monmouth	L, 2-1
9/8	Scranton	L, 2-1
9/17	Moravian	W, 2-1
9/21	Hofstra	L, 2-1
9/25	La Salle	T, 3-3
9/28	Delaware	L, 2-1
10/1	Rutgers	L, 2-1
10/5	Drexel	L, 3-0
10/8	Princeton	L, 3-0
10/12	West Chester	W, 2-0
10/16	Rider	W, 1-0
10/19	Wilkes	W, 1-0
10/26	Towson State	W, 1-0
10/30	East Stroudsburg	L, 4-0
11/2	Bucknell	L, 3-0
11/5	Muhlenberg	W, 5-1
11/8	Lafayette	L, 2-0

YEAR-BY-YEAR RESULTS

1986 (6-9-3)

Monmouth	T, 0-0
VCU	L, 2-1
Western Maryland	W, 4-2
Moravian	T, 1-1
Hofstra	W, 2-1
La Salle	L, 2-0
Delaware	W, 3-2
Rutgers	L, 3-0
Drexel	L, 2-1
West Chester	W, 1-0
Rider	W, 2-1
Fairleigh Dickinson	L, 3-0
Towson State	L, 1-0
East Stroudsburg	L, 2-0
Bucknell	T, 2-2
Muhlenberg	W, 1-0
Lafayette	L, 2-0
Lafayette	L, 2-1

1987 (11-6-1)

Monmouth	W, 4-1
Hartford	T, 1-1
Howard	L, 1-0
The Citadel	W, 2-0
Moravian	W, 6-0
Hofstra	W, 1-0
La Salle	L, 2-0
Delaware	W, 4-1
Rutgers	W, 1-0
Drexel	W, 2-1
West Chester	W, 4-0
Rider	W, 1-0
Fairleigh Dickinson	L, 6-2
Towson State	W, 2-1
East Stroudsburg	L, 2-1
Bucknell	W, 3-0
Lafayette	L, 4-2
Rider	L, 1-0

1988 (13-5-2)

Monmouth	L, 2-1
Lock Haven	W, 2-1
Moravian	L, 1-0
Hofstra	T, 1-1
La Salle	W, 3-2
Delaware	W, 4-0
Rutgers	L, 3-0
Drexel	W, 2-1
Saint Joe's	W, 5-3
West Chester	W, 2-0
Rider	W, 4-0
C.W. Post	W, 3-0
Temple	T, 1-1
Towson State	W, 2-1
East Stroudsburg	W, 2-0
Bucknell	W, 1-0
Lafayette	L, 3-0
Siena	W, 5-0
Rider	W, 3-2
Drexel	L, 1-0

1989 (8-8-1)

9/2 Monmouth	W, 3-1
9/7 Lock Haven	T, 2-2
9/12 Moravian	W, 4-1
9/16 Hofstra	W, 5-2
9/25 Delaware	W, 4-0
9/27 Rutgers	L, 3-0
9/30 Drexel	L, 2-1
10/4 Saint Joseph's	W, 3-0
10/7 West Chester	W, 4-1
10/11 Rider	L, 2-0
10/14 Colgate	L, 1-0

10/16 La Salle	L, 1-0
10/18 Temple	L, 2-1
10/22 Towson State	L, 1-0
10/25 East Stroudsburg	L, 3-0
10/28 Bucknell	W, 2-1
11/1 Lafayette	W, 1-0

1990 (6-13-0, 3-3-0 PL)

9/1 Monmouth	L, 1-0
9/5 Temple	W, 2-1
9/8 at American	L, 3-0
9/9 vs. George Washington	L, 2-0
9/11 at Pennsylvania	L, 1-0
9/13 at Moravian	W, 2-0
9/15 Bucknell*	L, 1-0
9/19 La Salle	W, 7-2
9/22 Delaware	L, 2-1
9/26 at Fairleigh Dickinson	L, 4-2
9/29 Holy Cross*	W, 3-0
10/3 at Old Dominion	L, 4-1
10/6 at Colgate*	W, 2-1
10/10 Rider	L, 2-1
10/12 at Army*	L, 2-0
10/20 Lafayette*	W, 2-0
10/24 East Stroudsburg	L, 3-1
10/27 at Fordham*	L, 3-0
10/31 UMBC	L, 2-1

1991 (10-8-3, 5-2-2 PL)

9/7 Delaware	W, 5-2
9/8 Bowling Green	L, 2-0
9/11 Moravian	W, 4-1
9/14 at Bucknell*	W, 2-1 (OT)
9/18 at La Salle	L, 2-1
9/21 Navy*	W, 2-1
9/25 at Monmouth	W, 2-0
9/28 at Holy Cross*	W, 3-0
10/2 Old Dominion	L, 3-0
10/5 Colgate	W, 3-0
10/9 at Rider	L, 3-1
10/12 Army*	T, 1-1
10/15 at Temple	T, 2-2
10/17 at Lafayette*	L, 2-0
10/23 at East Stroudsburg	W, 4-2 (OT)
10/26 at Fordham*	W, 2-1 (OT)
10/28 Pennsylvania	L, 1-0 (OT)
10/30 at UMBC	L, 2-0
11/1 Saint Francis (Pa.)	W, 5-0
11/9 at Lafayette (1)	T, 0-0 (OT/SO)
11/10 at Army (1)	L, 4-0

Dean Koski (24 seasons)

1992 (7-12-0, 4-3-0 PL)

9/5 Robert Morris	L, 2-1
9/6 Oneonta	L, 3-1
9/9 at Moravian	W, 2-0
9/12 Bucknell*	W, 2-0
9/13 at Connecticut	L, 5-0
9/16 La Salle	L, 4-3
9/20 at Princeton	L, 3-1
9/23 at Navy*	L, 3-0
9/26 Holy Cross*	W, 1-0
10/3 at Colgate*	L, 2-1
10/7 Rider	L, 1-0
10/10 at Army*	L, 3-1
10/13 at Saint Joseph's	L, 2-0
10/17 Lafayette*	W, 1-0
10/21 East Stroudsburg	L, 3-1
10/24 at Fordham*	W, 2-1
10/28 Temple	W, 2-1
10/31 at Saint Francis (Pa.)	W, 1-0

11/7 at Colgate (1)	L, 1-0
(1) Patriot League Tournament	

1993 (3-12-3, 1-3-3 PL)

9/4 St. Bonaventure	W, 4-1
9/5 Philadelphia Textile	L, 2-0
9/8 Moravian	L, 4-2
9/11 at Bucknell*	T, 0-0
9/15 at La Salle	W, 1-0
9/19 Princeton	L, 3-0
9/22 Navy*	L, 1-0
9/25 at Holy Cross*	T, 0-0
9/29 at Pennsylvania	L, 6-3
10/2 Colgate*	L, 2-0
10/6 at Rider	L, 3-0
10/9 Army*	T, 1-1
10/13 Saint Joseph's	L, 2-0
10/16 at Lafayette*	L, 4-0
10/23 Fordham*	W, 6-1
10/27 at Temple	L, 4-2
10/30 Saint Francis (Pa.)	L, 3-2
11/3 at Saint Peter's	L, 4-3

1994 (4-11-2, 1-5-1 PL)

9/3 South Florida	L, 6-4
9/4 Syracuse	W, 1-0
9/10 Bucknell*	L, 3-2
9/14 La Salle	L, 4-2
9/17 at Drexel	L, 2-1
9/21 at Brown	L, 2-0
9/24 Holy Cross*	L, 1-0
9/28 Pennsylvania	L, 1-0
10/1 at Colgate*	L, 4-0
10/7 at Army*	T, 0-0
10/15 Lafayette*	L, 2-0
10/19 Saint Joseph's	L, 3-0
10/22 at Fordham*	W, 6-0
10/25 Temple	W, 2-0
10/28 Navy*	L, 2-1
10/31 at Rider	T, 2-2
11/2 Saint Peter's	W, 4-0

1995 (4-11-2, 0-5-1 PL)

9/2 vs. Saint Joseph's	W, 2-0
9/3 vs. Villanova	T, 1-1
9/8 at Princeton	L, 2-1
9/10 Bucknell*	L, 2-1
9/13 at La Salle	W, 3-1
9/16 Drexel	L, 1-0
9/20 Brown	L, 2-1
9/23 at Holy Cross*	L, 2-1
9/27 at Pennsylvania	L, 2-1
9/30 Colgate*	L, 1-0
10/7 Army*	T, 3-3
10/10 at Rider	L, 3-2
10/13 at Lafayette*	L, 3-2
10/19 at Saint Peter's	W, 2-1
10/25 at Delaware	W, 1-0
10/27 Navy*	L, 1-0
11/1 at Yale	L, 2-1

1996 (9-6-2, 2-3-1 PL)

8/31 Delaware	L, 1-0
9/4 at Seton Hall	L, 3-1
9/7 Saint Peter's	W, 5-0
9/14 Bucknell*	W, 3-2 (OT)
9/20 vs. New Hampshire	T, 0-0
9/22 vs. American	W, 2-1
9/25 at Fairfield	W, 1-0 (OT)
9/28 Holy Cross*	T, 0-0
10/2 at Pennsylvania	W, 1-0
10/5 at Colgate*	L, 2-0
10/12 at Army*	L, 3-1
10/16 at Drexel	W, 5-3 (OT)
10/19 Lafayette*	L, 2-1
10/23 at Iona	W, 2-1 (OT)

10/29 at Rider	W, 1-0
11/1 at Navy*	W, 2-0 (OT)
11/6 Yale	L, 5-1

1997 (11-6-2, 4-1-1 PL)

8/30 at New Hampshire	L, 1-0
8/31 vs. Vermont	T, 0-0
9/6 at Georgetown	L, 6-1
9/10 at Saint Peter's	W, 3-0
9/13 Seton Hall	W, 2-0
9/17 Temple	L, 2-1
9/20 Drexel	W, 2-0
9/23 Manhattan	W, 6-2
9/27 at Holy Cross*	L, 2-1
10/4 Colgate*	T, 1-1
10/8 Fairfield	W, 3-0
10/11 Army*	W, 3-0
10/18 at Lafayette*	W, 3-1
10/22 at Delaware	L, 1-0
10/25 at Bucknell*	W, 2-0
10/31 Navy*	W, 2-1
11/3 at Pennsylvania	W, 2-0
11/8 vs. Holy Cross (1)	W, 1-0
11/9 at Colgate (1)	L, 1-0

(1) Patriot League Tournament

1998 (13-5-1, 4-2-0 PL)

9/2 at Temple	W, 4-3 (OT)
9/5 Saint Peter's	W, 3-0
9/9 at Virginia	L, 2-1 (OT)
9/12 vs. Mount St. Mary's	W, 3-2
9/13 vs. Siena	W, 2-1
9/15 at Fairleigh Dickinson	L, 3-2
9/19 Princeton	W, 1-0 (OT)
9/22 at Manhattan	W, 5-1
9/26 Holy Cross*	W, 4-0
10/3 at Colgate*	L, 2-1
10/7 Delaware	W, 2-0
10/10 at Army*	W, 2-1
10/13 at Rutgers	T, 1-1
10/17 Lafayette*	L, 1-0
10/20 Oneonta	W, 2-0
10/24 Bucknell*	W, 1-0
10/30 at Navy*	W, 2-0
11/7 vs. Colgate (1)	W, 2-1
11/8 at Lafayette (1)	L, 2-0

(1) Patriot League Tournament

1999 (8-7-2, 2-3-1 PL)

9/1 at Oneonta	T, 1-1
9/5 Richmond	W, 1-0
9/10 at Princeton	W, 1-0
9/12 vs. Syracuse	W, 2-1
9/18 at North Carolina	L, 3-1
9/19 at UNC Greensboro	L, 4-1
9/22 at Delaware	L, 1-0 (OT)
9/25 at Holy Cross*	L, 2-1
9/29 Hartwick	W, 1-0
10/2 Colgate*	T, 0-0
10/9 Army*	W, 2-0
10/13 at Saint Peter's	L, 1-0
10/16 at Lafayette*	L, 2-1
10/19 Pennsylvania	W, 2-1
10/23 at Bucknell*	W, 4-2
10/28 Iona	W, 3-2
10/29 Navy*	L, 1-0

2000 (12-7-3, 3-2-1 PL)

9/1 at Towson	L, 3-1
9/1 vs. Marist	W, 3-2 (OT)
9/3 Albany	T, 1-1
9/9 Saint Peter's	W, 4-0
9/13 at Drexel	L, 1-0
9/16 Delaware	W, 4-1
9/18 Saint Joseph's	W, 4-1

YEAR-BY-YEAR RESULTS

9/23	Holy Cross*	L, 2-1
9/27	Fairleigh Dickinson	W, 2-0
9/30	at Colgate*	T, 1-1
10/3	Temple	W, 4-1
10/6	at Army*	W, 2-0
10/10	Rider	W, 4-1
10/14	Lafayette*	L, 3-2
10/17	at Pennsylvania	W, 2-1
10/21	College of Charleston	L, 1-0
10/22	at South Carolina	L, 3-2
10/27	at Navy*	W, 2-1 (2OT)
11/4	Bucknell*	W, 2-1
11/11	vs. Bucknell (1)	W, 1-0
11/12	at Lafayette (1)	T, 1-1 (5-3)
11/17	at Virginia (2)	L, 5-0
<i>(1) Patriot League Tournament</i>		
<i>(2) NCAA Tournament</i>		

2001 (11-6-1, 4-2-1 PL)

9/1	Buffalo	W, 5-0
9/2	Boston University	L, 4-1
9/7	at Saint Francis (Pa.)	W, 1-0 (2OT)
9/9	Pennsylvania	W, 3-2 (2OT)
9/19	at Saint Joseph's	W, 3-1
9/22	at Holy Cross*	L, 2-1
9/27	Drexel	W, 1-0
9/30	Colgate*	W, 2-0
10/6	Army*	W, 2-0
10/9	at Rider	W, 1-0
10/13	at Bucknell*	W, 4-1
10/19	Iona	W, 1-0 (2OT)
10/27	Navy*	W, 2-0
10/31	at Penn State	L, 1-0
11/3	at American*	L, 3-0
11/6	Princeton	L, 2-1
11/9	at Lafayette*	T, 1-1
11/16	vs. American (1)	L, 1-0 (2OT)
<i>(1) Patriot League Tournament</i>		

2002 (10-6-5, 4-2-1 PL)

8/30	vs. Davidson	T, 1-1
9/1	vs. College of Charleston	W, 2-1
9/6	Delaware	L, 1-0
9/8	Appalachian St.	W, 2-0
9/13	at Richmond	L, 3-2 (2OT)
9/14	vs. VCU	L, 2-1 (OT)
9/21	Holy Cross*	L, 2-0
9/25	at Drexel	W, 3-1
9/28	at Colgate*	W, 2-0
10/1	at Saint Joseph's	W, 2-0
10/4	at Army*	W, 1-0
10/6	at Duke	W, 2-1
10/9	Pennsylvania	W, 1-0 (2OT)
10/19	at Bucknell*	W, 1-0
10/25	Navy*	W, 3-0
11/2	American*	T, 1-1
11/5	Penn State	L, 1-0
11/8	Lafayette*	L, 2-0
11/15	vs. American (1)	T, 0-0 (4-2)
11/17	vs. Holy Cross (1)	T, 0-0 (9-10)
11/22	Northeastern (2)	T, 1-1 (6-7)
<i>(1) Patriot League Tournament</i>		
<i>(2) NCAA Tournament</i>		

2003 (9-4-7, 2-1-4 PL)

8/31	Towson State	T, 0-0
9/5	vs. Rider	W, 1-0
9/7	vs. Hartford	W, 2-0
9/12	at Pennsylvania	W, 1-0 (2OT)
9/13	vs. Princeton	L, 1-0
9/17	at Delaware	W, 5-2
9/21	at James Madison	W, 2-0
9/24	Drexel	W, 2-0
9/27	at Holy Cross*	T, 0-0

10/4	at American*	W, 2-0
10/7	UMKC	T, 2-2
10/10	Army*	T, 1-1
10/18	at Bucknell*	T, 2-2
10/21	Long Island	T, 0-0
10/25	Colgate*	T, 1-1
10/29	at Penn State	L, 1-0
10/31	at Lafayette*	L, 1-0 (2OT)
11/8	Navy*	W, 2-0
11/14	at Bucknell (1)	W, 2-0
11/16	vs. Lafayette (1)	L, 2-0
<i>(1) Patriot League Tournament</i>		

2004 (11-7-3, 4-2-1 PL)

9/3	Cornell	W, 2-1 (2OT)
9/10	vs. Duquesne	L, 1-0
9/12	vs. Rider	W, 5-0
9/17	Jacksonville	W, 1-0 (OT)
9/19	Saint Joseph's	W, 4-0
9/22	at Towson St.	L, 1-0
9/25	Holy Cross*	T, 1-1
9/29	at Drexel	W, 2-0
10/2	American*	L, 1-0
10/6	at Adelphi	W, 1-0
10/9	at Army*	W, 1-0
10/12	Delaware	T, 1-1
10/16	Bucknell*	W, 3-0
10/23	at Colgate*	L, 2-1
10/27	at Rutgers	L, 2-0
10/30	Lafayette*	W, 1-0
11/2	at Long Island	W, 1-0
11/5	at Navy*	W, 2-0
11/7	Penn State	L, 1-0
11/12	vs. Bucknell (1)	T, 0-0 (6-5)
11/14	at American (1)	L, 1-0 (OT)
<i>(1) Patriot League Tournament</i>		

2005 (10-4-2, 4-3 PL)

9/2	at Cornell	W, 1-0
9/9	Temple	W, 6-0
9/11	Pennsylvania	L, 2-1
9/17	Binghamton	W, 1-0
9/23	Navy*	W, 1-0
9/25	at Richmond	T, 1-1
9/28	George Washington	W, 2-0
10/1	at Holy Cross*	W, 2-1
10/9	at American*	L, 2-1 (OT)
10/15	Army*	W, 4-1
10/19	Adelphi	W, 4-0
10/22	Bucknell*	L, 1-0
10/26	at UMBC	W, 1-0
10/29	Colgate*	W, 2-1
11/5	at Lafayette*	L, 2-1
11/11	vs. Lafayette (1)	T, 0-0 (3-4)
<i>(1) Patriot League Tournament</i>		

2006 (15-2-2, 7-0 PL)

8/26	Fairleigh Dickinson	W, 1-0
9/1	at Rutgers	L, 2-0
9/3	Pennsylvania	W, 2-0
9/8	Columbia	W, 2-0
9/10	Richmond	W, 1-0
9/13	at Binghamton	T, 0-0
9/16	at Navy	W, 2-1 (2OT)
9/20	at George Washington	W, 2-0
9/23	Holy Cross	W, 4-1
9/30	American	W, 4-0
10/8	at Army	W, 5-0
10/11	at Adelphi	W, 2-0
10/14	Bucknell	W, 2-0
10/17	Philadelphia	W, 4-0
10/21	at Colgate	W, 1-0

10/25	at Penn State	W, 1-0 (2OT)
10/28	Lafayette (1)	W, 2-1 (OT)
11/3	Bucknell (1)	T, 1-1 (1-4)
11/15	Rhode Island (2)	T, 1-1 (5-4)
11/19	at Duke (2)	L, 3-0
<i>(1) Patriot League Tournament</i>		
<i>(2) NCAA Tournament</i>		

2007 (8-7-2, 3-4 PL)

9/1	Drexel	L, 3-2 (OT)
9/6	Delaware	W, 1-0
9/14	Rutgers	W, 2-1
9/16	at Fairleigh Dickinson	W, 1-0
9/19	UMBC	W, 3-0
9/22	at Penn	T, 1-1
9/26	Fordham	T, 2-2
9/29	at Lafayette*	L, 1-0
10/6	Navy*	W, 3-0
10/9	at Maryland	L, 2-1
10/13	at Holy Cross*	L, 2-1
10/20	at American*	L, 2-0
10/24	at Columbia	L, 4-3 (OT)
10/27	Army*	W, 2-0
11/2	at Bucknell*	L, 3-1
11/6	at Philadelphia	W, 3-0
11/10	Colgate*	W, 1-0

2008 (7-7-3, 2-3-2 PL)

8/29	Richmond	W, 6-1
8/31	Stony Brook	W, 1-0
9/5	at Princeton	W, 2-1
9/7	at Fordham	T, 2-2
9/12	at South Carolina	L, 3-0
9/14	vs. Presbyterian	L, 1-0
9/20	Fairleigh Dickinson	L, 3-2
9/27	Lafayette*	T, 2-2
10/4	at Navy*	W, 3-0
10/7	Penn	W, 2-1
10/11	Holy Cross*	T, 0-0
10/14	at Maryland	L, 2-1
10/18	American*	L, 1-0
10/21	Penn State	W, 2-1
10/24	at Army*	W, 1-0
11/1	Bucknell*	L, 3-2
11/8	at Colgate*	L, 2-0

2009 (9-5-4, 4-2-1 PL)

9/1	Stanford	W, 2-1
9/4	Princeton	L, 1-0
9/6	at Brown	T, 1-1
9/10	Towson	L, 2-0
9/15	at Delaware	W, 5-1
9/18	Charleston	W, 3-2
9/23	at Penn State	T, 1-1
9/26	Colgate*	W, 2-1
9/29	at Fairleigh Dickinson	W, 2-0
10/3	at Lafayette*	L, 1-0
10/6	at Penn	L, 2-0
10/10	Navy*	L, 2-1
10/13	NJIT	W, 2-1
10/17	at Holy Cross*	W, 3-0
10/24	at American*	T, 0-0
10/30	Army*	W, 4-1
11/6	at Bucknell*	W, 2-1 (OT)
11/13	vs. American (1)	T, 0-0 (SO)
<i>(1) Patriot League Tournament</i>		

2010 (8-8-2, 4-2-1 PL)

9/1	Rutgers	W, 3-0
9/4	Fordham	L, 1-0
9/7	Princeton	W, 3-2
9/10	La Salle	T, 0-0
9/12	at Towson	L, 2-1
9/17	at College of Charleston	W, 1-0
9/19	vs. Furman	W, 1-0

9/24	at Colgate*	L, 3-0
10/2	Lafayette*	W, 1-0
10/9	at Navy*	T, 0-0
10/12	Maryland	L, 3-0
10/16	Holy Cross*	W, 2-0
10/19	at NJIT	W, 1-0
10/23	American*	W, 2-1
10/27	at Yale	L, 1-0
10/31	at Army*	W, 1-0 (2OT)
11/6	Bucknell*	L, 2-1
11/12	vs. American (1)	L, 2-0
<i>(1) Patriot League Tournament</i>		

2011 (8-4-6, 4-2-1 PL)

8/27	Stony Brook	T, 0-0
8/31	at Fordham	L, 1-0
9/4	Yale	W, 1-0
9/9	at #22 California	T, 1-1
9/11	at Stanford	W, 1-0
9/17	Saint Peter's	W, 2-0
9/20	at La Salle	T, 0-0
9/24	at Bucknell*	W, 1-0 (2OT)
10/1	Colgate*	T, 0-0
10/8	at Lafayette*	L, 1-0
10/11	Penn	T, 1-1
10/15	Navy*	W, 2-0
10/18	Albany	W, 2-0
10/22	at Holy Cross*	W, 4-1
10/29	at American*	L, 1-0
11/1	at Princeton	L, 2-0
11/5	Army*	W, 3-0
11/11	vs. Colgate (1)	T, 0-0 (4-5)
<i>(1) Patriot League Tournament</i>		

2012 (4-12-1, 2-4-1 PL)

8/25	Hofstra	L, 2-0
8/31	at Stony Brook	L, 1-0
9/4	at Saint Peter's	L, 3-2
9/7	at Drexel	L, 1-0
9/12	La Salle	L, 2-0
9/16	Brown	L, 1-0
9/23	Bucknell*	L, 1-0
9/25	Penn State	W, 1-0
9/29	at Colgate*	L, 5-0
10/6	Lafayette	L, 1-0
10/9	at Georgetown	L, 2-0
10/13	at Navy*	W, 2-1
10/16	at Yale	W, 1-0
10/20	Holy Cross*	W, 1-0
10/27	American*	L, 1-0
11/3	at Army*	T, 2-2

2013 (2-14-1, 1-8-0 PL)

8/30	Bryant	L, 3-0
9/2	at Fairleigh Dickinson	L, 1-0
9/7	at Albany	T, 0-0 (2OT)
9/12	Drexel	L, 2-1
9/15	Yale	W, 1-0
9/21	at La Salle	L, 3-0
9/28	at American*	L, 2-0
10/5	Bucknell*	L, 3-0
10/9	Lafayette*	L, 1-0
10/12	at Boston Univ.*	L, 1-0
10/15	at Villanova	L, 1-0
10/19	Loyola*	W, 1-0
10/22	Stony Brook	L, 3-0
10/26	at Army*	L, 1-0
10/30	at Navy*	L, 2-1
11/2	Colgate*	L, 2-0
11/9	Holy Cross*	L, 2-1

YEAR-BY-YEAR RESULTS

2014 (10-8-1, 5-3-1 PL)

8/29	Manhattan	W, 2-1
9/1	at Monmouth	W, 2-0
9/5	at Stony Brook	L, 3-0
9/12	at Rhode Island	W, 1-0
9/14	at Brown	L, 2-1
9/19	Stetson	W, 1-0 (OT)
9/23	Villanova	L, 1-0 (OT)
9/27	American*	W, 2-1
10/4	at Bucknell*	W, 2-1
10/8	at Lafayette*	L, 2-0
10/11	Boston Univ.*	L, 2-0
10/15	at Maryland	L, 2-0
10/18	at Loyola*	L, 2-1 (2OT)
10/21	Fairleigh Dickinson	W, 4-0
10/25	Army*	W, 2-1
10/29	Navy*	T, 1-1 (2OT)
11/1	at Colgate*	W, 3-1
11/8	at Holy Cross*	W, 2-1
11/11	Bucknell (1)	L, 4-0

(1) Patriot League Tournament

2015 (13-6-3, 4-3-2 PL)

8/28	FDU	W, 3-0
8/30	Pittsburgh	L, 3-0
9/2	at Manhattan	W, 1-0
9/7	Cornell	W, 1-0
9/13	at Delaware	L, 3-2
9/18	at Robert Morris	W, 3-2 (2OT)
9/20	at Saint Francis (Pa.)	T, 0-0 (2OT)
9/26	Holy Cross*	L, 1-0
9/29	Fordham	W, 3-0
10/3	Colgate*	W, 1-0
10/7	at Navy*	L, 3-1
10/11	at Army*	L, 3-2
10/17	Loyola*	W, 1-0
10/20	JMU	W, 2-1
10/24	at Boston U.*	W, 3-2 (OT)
10/29	Lafayette*	W, 2-0
10/31	Bucknell*	T, 1-1 (2OT)
11/7	at American*	T, 2-2 (2OT)
11/10	Bucknell (1)	W, 2-0
11/13	at Colgate (1)	W, 2-0
11/15	vs. American (1)	W, 2-1
11/19	at Hofstra (2)	L, 2-1 (OT)

(1) Patriot League Tournament

(2) NCAA Tournament

Year	Captain(s)
1915	G.D. Henderson
1916	W.O. Barkley
1917	J. Beard
1918	Unknown
1919	A.W. Lewis
1920	E. Gonzalez
1921	Warren Brewer
1922	Robert Mercur
1923	C.A. Fernandez
1924	Walters
1925	Fred Mercur
1926	S.L. Nevins
1927	Philip Damiani
1928	Dexter Bullard
1929	G. Schoen
1930	Warren Schaub
1931	Winton Miller Jr.
1932	Lester Gold
1933	Robert Earich
1934	Parker Berg
1935	Robert Turner
1936	Franklin Lucard
1937	William Gill
1938	Walter Wells
1939	Edward Phillips Walter Russell
1940	Augustus Riemondy
1941	Raymond Anderson
1942	Unknown
1943	Schaeffer
1944	Unknown
1945	Unknown
1946	Unknown
1947	Unknown
1948	Unknown
1949	Carlton
1950	Dick Gratton
1951	Dick Gigon
1952	Unknown
1953	George Crosley Jim Kingham
1954	Herm Wend
1955	Elden Kunkle
1956	Unknown
1957	Newkirk
1958	Harry Brooks
1959	Fred Bayer Dennis Schlosser
1960	Pete Jeffers
1961	Mike Broniecki
1962	Bruce Gitlin
1963	Unknown
1964	Eric Yonker
1965	Hodgson Charles Lane
1966	Gerry Gigon
1967	Unknown
1968	Unknown
1969	D. Ferrell
1970	Fetters Newton
1971	Laitala
1972	Paul Degan J. Stiver
1973	T. Klouak
1974	H. Kelly D. Lucard
1975	J. O'Donnell
1976	L. Keller J. Perna B. Weick
1977	L. Keller J. Perna

1978	S. Dimassa P. Shook
1979	Unknown
1980	Unknown
1981	Unknown
1982	Unknown
1983	M. Faith K. Remley
1984	M. Faith K. Remley
1985	J. Carbone K. Remley
1986	Jeff Shiner
1987	E. Frary P. Martin Eric Sejourne
1988	Eric Fravy Chris Hofmann Pete Martin Eric Sejourne
1989	Kyle Boschen
1990	Henry Cence Andy Udell
1991	Andy Udell
1992	Mike Zovistoski
1993	Scott Chambers
1994	Tom Bonos Doug Gier
1995	Mike Benn Will Orben
1996	Allan Charles Will Orben
1997	Nick DiCello Mark Swartz
1998	Brian Gleason Kevin Jackson
1999	Kevin Jackson Andy Soisson
2000	Colin Marshall Andy Soisson
2001	Colin Marshall Dan Perciballi
2002	Evan Bruno Dan Perciballi
2003	Doug Cusick Wes Roach
2004	Unknown
2005	Peter Classi Keven Deger
2006	Michael Hessemer Molly Luft Joe Verdi
2007	Adam Gazda Mike Hessemer
2008	Adam Gazda
2009	Adam Gazda James Graf
2010	James Graf
2011	Neal Melchionni Cameron Omsberg
2012	Cameron Omsberg
2013	James Meyerkord Ben Wysocki
2014	Ali Famili Danny Gonzalez Ciaran Nugent
2015	Danny Gonzalez Justin Worley

LEHIGH SOCCER PLAYERS IN THE ROGER S. PENSKE LEHIGH ATHLETICS HALL OF FAME

Christopher "Chris" Cameron '89 (Lacrosse and Soccer)

A 1989 graduate of Lehigh, Chris Cameron stayed busy year round. While in Bethlehem, he excelled in both lacrosse and soccer. An All-American in lacrosse, Cameron twice led the nation in goals scored. On the soccer field, Cameron was an all-region selection after leading his team in goals scored. Cameron earned his degree in finance.

Foster Gearhart '34 (Baseball, Basketball, Tennis, and Soccer)

A four-sport athlete, Gearhart, inducted in 1997, was also a two-sport captain. He led the soccer team in scoring during his senior season and was named Outstanding Lehigh Athlete of the Year. Following his time at Lehigh, Gearhart served in the Army from 1940-45 with General George Patton's Third Army and was awarded the Bronze Star for Meritorious Service. Prior to joining the military, Gearhart played professional club basketball in Franklin, Pennsylvania.

Richard M. Gigon '52 (Men's Soccer)

The 2000 inductee participated in both soccer and baseball, however it was on the soccer field where Gigon achieved the greatest success. Lehigh's only two-time All-American in the sport, he scored nearly half of the Brown & White's goals during his career. A veteran of the Korean War, Gigon lead Lehigh to its first ever MAC Championship.

*George "Geza" Molnar '47 (Men's Soccer)

Inducted in 1994, Molnar was Lehigh's first All-American in men's soccer. His honors also included selection to the 1946 Intercollegiate Soccer Football Association of America's first team. Molnar also excelled as a short-stop on the baseball diamond.



Kyle Boschen '90

Please email Media Relations Assistant Chelsea Vielhauer (cpv213@lehigh.edu) with any changes or additions to this record book.

MAJOR LEAGUE SOCCER DRAFT

Year	Player	Round/Team
1999	Andrew Mittendorf	First Round Colorado Rapids
2000	Kevin Jackson	Sixth Round Chicago Fire
2005	Adam Williamson	Third Round New England Revolution
2009	Adam Welch	Fourth Round New England Revolution



PROFESSIONAL LEAGUES

Player	Professional Clubs
Jamie Luchini '15	Bethlehem Steel FC (USL)
Ciaran Nugent '14	Harrisburg (USL), Sligo Rovers (Irish Premier League)
Adam Gazda '10	Pittsburgh Riverhounds (USL)
John O'Reilly	Vaerlose Boldklub (Second Division, Denmark) Cincinnati Kings (USL)
Jim Stevens '06	Harrisburg (PSL, USA)
Adam Williamson '06	New England Revolution (MLS, USA)
Sam Bishop '05	Harrisburg (PSL, USA)
Steve Fisher '04	Harrisburg (PSL, USA)
Evan Bruno '03	Long Island (PSL, USA)
Colin Marshall '02	Long Island (PSL, USA)
Kevin Jackson '00	Charleston (S.C.) (A-League, USA) Hershey Wildcats (A-League, USA) South Jersey Barons (Pro Select, USA)
Andrew Mittendorf '99	Vartens IK (Second Division, Sweden) IF Brommapojkarna (Second Division, Sweden) Long Island (A-League, USA) Hershey Wildcats (A-League, USA)
Nick DiCello '98	Cleveland (NPISL, USA)
Mario Monfardini '98	South Jersey Barons (Pro Select, USA)
Will Orben '97	Skjold (First Division, Denmark) B93 (First Division, Denmark) FCK (Premier Division, Denmark) Hershey Wildcats (A-League, USA)



Will Orben '97



Andrew Mittendorf '99

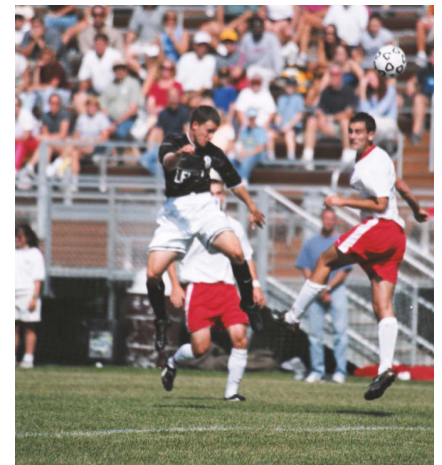

Evan Bruno '03



Adam Williamson '06